Get the Habit
of going to your front door when you get up in the morning, and find the Record-Herald awaiting you, filled with fresh and crisp news.

RICHMOND
RECORD HERALD
A RICHMOND PAPER FOR RICHMOND PEOPLE

The Weather
Today, unsettled weather, probably showers; gentle southwesterly winds.

VOLUME THIRTY-ONE—TWENTIETH YEAR | RICHMOND, CALIFORNIA, WEDNESDAY, MARCH 15, 1922. | NUMBER 60

Story of Heuer's School Days Starts Tomorrow; Richmond Water Supply Luncheon Theme Today.

GOV. STEPHENS WILL BE GUEST OF LIONS HERE SAYS STROM

Gov. William D. Stephens will be the guest of honor of the Richmond Den of Lions at their luncheon next Tuesday, according to announcement by Chairman J. P. Strom, in charge of the program for that day.

Chairman Strom hopes to make the luncheon one of the most memorable in the history of the Richmond Den.

The chief executive has not visited Richmond for almost two years.

Doubtless all seats will be taken.

Probably there will be a large attendance of non-members, as guests of the Lions.

St. Mark's Gives St. Patrick's Party

The big annual St. Patrick's day entertainment given by St. Mark's church last evening at the Richmond Club House was a great success and was well attended.

The program began with a vaudeville show put on by the Xaverians, an amteur company of 18 performers. Following the program a banquet was served by a committee composed of Mrs. H. F. Lods, chairman; Mrs. J. L. Collin and Mrs. John Carey. The entertainment was in charge of J. P. Doyle.

After the banquet an enjoyable dance was held, the music of which was furnished by the Xaverian orchestra.

The program follows:
Opening remarks, J. P. Doyle.
Chorus girls of St. Mark's.
Solo, Miss Nellie Riordan.
Piano Accordion, John Toffoli.
Vocal solo, Marie Murphy.
Skule Days, "The Xanerions."
Vocal solo, Margaret Gelder.
Chorus, boys of St. Mark's.
Selections, Mr. Gelder.

"Y" Gym Class Meets Tonight

The regular gym class for industrial workers and business men will be held by the "Y" tonight at 7:30.

A varied program is offered. There will be volley ball, calisthenics, indoor baseball and basketball.

"Every man in the city of Richmond is welcome to these meets. We want them to come," said Secretary V. D. Brammer of the Richmond Y. M. C. A.

Zephyr Rebekahs Plan Whist Party

Plans were formulated last evening at the regular meeting of Zephyr Rebekah Lodge No. 263, in Bank hall for a whist party to be held on Tuesday evening, March 28. The committee arranging for this affair consists of Mrs. J. H. Johnson, chairman, Mrs. Ruth Johnson and Grace Curry. The committee will meet next Tuesday evening at the home of Mrs. J. H. Johnson.

Games and a banquet were enjoyed last evening after the regular business had been completed. The drill team also put in a very busy session.

A large initiation will be held on Tuesday evening, April 11, and a big time is promised.

Bread is the daily food of less than one-third of the world's population.

Intimate History of Henry Heuer Will be Told by Comrade

The People versus Henry Heuer.

The charge is murder.

The offense specifically charged is the unlawful slaying of Manuel Cabral.

Henry Heuer, how do you plead?

The case will be called on March 21, at Martinez?

There will be a large array of witnesses.

From a venire of more than fifty men and women will be selected a panel of one dozen people to try this youth.

Henry Heuer, high school boy.

Henry Heuer, only son.

Henry Heuer, cadet.

The youngster is seventeen years old.

On January 6, according to purported confessions made by Heuer to District Attorney A. B. Tinning, Henry Heuer took the life of Manuel Cabral, a married man.

There were numerous intimations that Henry Heuer was infatuated with Mrs. Emma Cabral, the wife of Manuel Cabral.

Henry Heuer has denied this.

Mrs. Cabral has denied that this is true.

The people are searching for a motive.

The attorneys for the defense—what will their defense be?

Henry Heuer, seventeen years old, will not pay the death penalty.

A statute written upon the books of California's Penal Code by a recent amendment, ordains that no person under the age of eighteen shall be executed by order of the court.

The records, produced from a little town back in Illinois, show that Henry Heuer was born in September, 1904.

The Record-Herald is aware that its readers are keenly interested in this case.

The boy went to school in Richmond.

He has played upon the school grounds with the boys and girls of this city.

He had his friends—many of them.

One of these friends of his, a high school lad of eighteen, has written some articles at the request of this paper.

The story is simply told.

The title of the story is "Henry Heuer As I Knew Him."

There will be four installments.

The first one will appear in Thursday's issue.

Don't miss it!

Emma Cabral is scheduled to take the witness stand in any event.

If the prosecution veer from their reported course and do not introduce the one who has been called "the woman in the case," then the attorneys for the defense will call the widow to the stand it is reported.

There are certain gifts alleged to have been exchanged between Mrs. Cabral and Hnry Heuer.

It has been intimated that the lavalier which the youth gave to the married woman and a little gold ring which she gave him, were evidences of an attachment not exactly Platonic.

BAY VIEW AVE. PAVING PROJECT

The long sought improvement of Bay View avenue will take place in the near future. City Engineer H. D. Chapman will have the plans and specifications for the work ready for the inspection of the Council next Monday night.

This is one of the many streets of the city that is sadly in need of improvement. The work will consist of a 28-foot roadway complete, with a 16-foot center of asphaltic concrete, and macadam sides to the gutters.

Concrete curbs and gutters will be installed as well as an asphaltic concrete sidewalk.

It is believed that the work can be done for a trifle less than $5 a front foot, which is considered very reasonable.

Redmen Take In Two Candidates

Two candidates were initiated last night at the regular weekly meeting of Onetah Tribe No. 183, Red Men, in Pythian Castle. The meeting was well attended and was presided over by William Campbell.

Much interest is being shown over the competitive drill to be held next Saturday at Crockett between the drill teams of Onetah Tribe and Carquinez Tribe of Crockett. H. Kueffer is captain of the Onetah team. The Drill team will leave for Crockett on next Saturday evening at 6:30, and the other members of the tribe will leave at 7 o'clock.

Many out-of-town visitors were present at the meeting last evening.

There are 12,000 railway workers in India.

LARGE CROWD AT HI TRACK MEET

Before a crowd of 500 spectators the Seniors won the annual interclass track meet yesterday afternoon on the high school oval by scoring a total of 60½ points. The Juniors took second place with 44½ points, and the Sophomores third with 28 points. The Freshmen, with only 6 points, finished last.

Fast Time Recorded

Some excellent times were made in spite of the muddy condition of the track, and Coach Hill was pleased with the showing made by some of the athletes. The feature of the meet was the pole vaulting of Case, formerly a southern California high school star. Case took first place yesterday, easily clearing the bar at 10 feet. Fitzgerald, the crack little distance runner, walked away from the field in the half and mile runs, winning both of them by a big margin. Arnold, the Senior star, was high point man of the day, winning three events for a total of 15 points.

Sprint Stars Out

Art Fischer and John Huzefka, the sprint stars, were unable to compete because of injuries. However, they did noble work as field judges. Lloyd Jackson, star man in the field events, was also hors de combat. Professors Madson and Brodsky were the chief timers.

(Continued on Page Six)

Drill Team To Make Good Show

The S. P. R. S. I. drill team of Richmond Council No. 102 are working hard and it is reported they will make a very creditable showing. The team expects to put on some exhibition drills this summer.

Water Supply Of Richmond Is Theme At Luncheon Here

Today's meeting of the Richmond Industrial Commission at Martin's Grill, which is called for 12 o'clock, is open to all citizens and it is hoped that there will be a general response. A big meeting is assured and there will be a lively discussion of various live topics.

A county charter seems to be wanted by numbers, and this topic, which has suddenly blazed into importance, is expected to bring out some rapid-fire argument.

Various phases of the water supply question and how Richmond shall best safeguard her interests and her future in connection with this all-important matter, will have an inning.

The luncheon tables will be spread downstairs to give plenty of room. Everybody taking an interest in Richmond is invited.

ELKS' LADIES NIGHT DEFERRED

The routine business of the Elks lodge was disposed of with dispatch last night, when Richmond Lodge No. 1251 convened.

The question of Ladies' Night was discussed with considerable interest. The lodge have decided to defer that event until such time as the club rooms shall have been remodeled and made fit for the function. The committee appointed some time ago for that purpose will continue in office until the event is past history. They are E. E. Ziem, J. W. Lee, R. J. Breton, C. F. King and W. P. Phelps.

Exalted Ruler Ira Vaughan announced that the officers will go to Alameda on Monday night next and confer the work there. On March 28, a team from Alameda will come to Richmond and handle the ritual here.

Next Tuesday evening there will be balloting.

The installation of the new officers will be held on April 4.

Fredenburg Will Install For The San Rafael Elks

Past Exalted Ruler George B. Fredenburg of the Richmond Lodge of Elks, will go to San Rafael soon and direct the installation of the officers of San Rafael No. 1108. Fredenburg is hopeful that a large number of Richmond Elks can arrange to visit the gem city of Marin county and witness the impressive ceremony and lend their moral support.

Royston Trial Set For Apr. 18

The trial of H. L. Royston, charged with looting Santa Fe freight cars between Richmond and Glen Frazer, has been set for April 18. The trial will be before Superior Judge A. B. McKenzile.

Pierce & Carlson are attorneys for the defendant.

Organized Church Women to Have Tea

The Organized Women of the First Christian church will meet in the church parlors Thursday afternoon at 2 o'clock and enjoy an "Everybody Hostess" day. Each member is expected to bring a guest. An interesting program will be given. The St. Patrick's idea will be featured in color scheme and ideas, and there will be a 25-cent tea.

Refiners Are Just Rearin'— No Foolin'

When the old Skipper makes his appearance this year in the uniform of the Refiners there will be a lot of "ohs" and "ahs".

Skipper Like Gibraltar

Last year the Cap'n was the bulwark of the Mechanics. They never came too fast or too strong for him. But this year he'll be sending signals over the plate for the inshoots and the wobbly drops of Little Dolan or Bill Steen. Thassa fact. What do you know about that?

Zim, Swatter, On Team

Zimmerman, reliable swatsman and fleet of foot, is going to hold down the keystone for the little old Refiners. Zim simply couldn't play in any other togs. He hoisted the apple to the tune of 400 and better last qear, and is as full of pep as Man O-War.

Childs on the Job

Childs, the chap that lead his team in tying into the home plate for tallies, is going to be on third base again for the Refiners. That frame of his seems to set off a Refinery uniform like a slice of ham sets off two eggs.

Steen and Dolan

Dolan, of whom heretofore Fandom has heard a good deal, is going to be part of the twirling staff for the Renners. Bill Steen also will do some pitching. He can do that little thing, you know. He and Dolan will take turns on the mound and in the outer garden, according to the Record-Herald's dope sheet.

Chick'll Chuck None

O yes, Chick Autrey, faithful old first sacker, will be right on the bag with the mucilaginous mitt. You can't put anything spherical past Chick. And they can't sizzle too much for him, either. That fellow can pick currents off the 'lectric wires and never bat a lash!

Bartram at Short

Short'll be filled by Bartram. The word "filled" is used with malice aforethought. That boy Bartram runs the runners dippy and gives batters buck ague when he puts that Indian sign on the grounders.

Biff Will Filch 'Em

Big "Biff" Schaller, the husky who can knock the pill into Kingdom Come when he connects with it, and who is as much at home in the field as Harry Lauder is in Scotch heather, will rob the batters from his place in center. The deeper they send 'em the better "Biff" likes 'em.

Cannon Right Garden

Cannon is going to hold the right field position. He is not a sensational gardener, but he's got to have the goods or he couldn't be in the company he's in.

Pitcher Behind Bat

When necessary, Pitcher will put on the helmet and the breast plate or take Bill Steen's hottest ones right off the tips of the bats.

All in all, it looks like the Refiners are lining up a tight little team.

Tomorrow: A line on the Mechanics.

Ball Player Denies Burglary Charge

Bennett Davis, former ball player of the Northwestern League, arrested recently by Deputy Sheriff Dike Joslin and Constable J. J. Fox, pleaded not guilty yesterday at Martinez to a charge of burglary and his trial was set by Superior Judge A. B. McKenzie for April 6. Davis is alleged to have entered a tool house near Selby and to have stolen valuable surveyor's instruments belonging to the Coast Construction Company. Davis is represented by Attorneys Tormey & O'Leary. Assisant District Attorney James Hoey will probably prosecute the case.

Women now possess full sufferage rights in twenty-one countries.

Chapman And Helms Rotary Delegates To Big Conference

Rotarians of Richmond are going to declare a holiday Friday and instead of their usual weekly luncheon will go in large numbers to San Francisco and attend the Twenty-third district conference of Rotary.

The business sessions will be held in Scottish Rite Cathedral, Sutter street and Van Ness avenue, Thursday, Friday and Saturday. The strictly social activities will be given at the Palace Hotel.

Delegates from Richmond are Superintendent of Schools W. T. Helms and City Engineer H. D. Chapman.

On Thursday afternoon at 5 o'clock Dr. Thomas A. Boyer, pastor of the First Christian church of this city, will talk to the Rotarians on "What Service Means to a Rotarian."

There will be several hundred in attendance, and the Richmond members plan to be present from day to day.

Today Last Day To File Tax Returns

Today is the last day upon which to file income tax returns.

Deputy Internal Revenue Collector John A. Miller, in his offices at the Richmond Chamber of Commerce, may look for a long line of people today who will be rushing in to avoid the penalties which delinquency means.

Collector John P. McLaughlin has called attention to the fact that all corporations, regardless of the general extension of time to June 15, recently granted, must file tentative returns, and pay one-fourth of the estimated amount of the taxes due on March 15.

San Pablo Rancher Sues for Damages

Suit for $372.62 damages is being filed by Manuel Aguir, wealthy rancher of San Pablo, against Ed Herndon of Oakland, as a result of an automobile collision some time ago on the grade near Hercules. The suit is being filed through Will Robenson of Richmond. Aguir claims that Herndon attempted to pass a truck on a curve and collided with his machine, which was coming from the opposite direction. A woman riding with Herndon was injured and Herndon wanted to settle by permitting each to pay the damage to his own car and passengers, it is said. Aguir claims he was not in any way at fault and that Herndon should pay all damages.

Sewing Club Of Women's Auxiliary Spend Day Sewing

The Sewing Club of the Women's Auxiliary of the American Legion met yesterday at the home of their president, Mrs. Alyce J. Rietschneider, and put in a diligent afternoon sewing quilts and making aprons, which will be placed on sale soon, the receipts to go into their benefit fund. The ladies enjoyed a delightful luncheon. The following were present: Mesdames Claire Barry, Nina Vickery, Cora Hanks, Margaret Simpson, Lela Baker, Mary Odell, Roy Patterson, C. H. Kinsey, Grace Browning, Ethel Gross and Alyce J. Rietschneider.

The next meeting will be an all day session, and will be held at the home of First State Vice-President Grace Browning, on Friday, March 29.

2 RICHMOND PEOPLE COMMITTED TO ASYLUM

Charles Barth and Mrs. Bedbury, both of Richmond, were committed to state hospitals for the insane on Tuesday afternoon at Martinez.

TRIAL OF A. B. HINKLEY AND 3 OTHERS SET FOR FRIDAY

The preliminary trial of Richmond's four chiropractors is set for Friday morning, March 17, at 10 o'clock before Justice of the Peace John Roth.

The four defendants are Dr. A. B. Hinkley, Geraldine Youd, Dr. A. C. Schweitzer and Mrs. Schweitzer.

They are charged with violation of the Medical Practices Act, of California, and each is out on bond of $100.

The case is attracting a great deal of attention and interest, not only in Richmond, but throughout California.

Theodore A. Bell, of San Francisco, one time candidate for governor of California, will appear as counsel for the defendants Schweitzer, Dr. Hinkley and Geraldine Youd will be represented by Attorneys Pierce & Carlson, of this city.

WESLEY LADIES GIVE TEA TODAY

The Ladies' Aid Society of Wesley Methodist church will hold a St. Patrick's tea at the home of Mrs. J. H. Chandler, 521 Twelfth street, at 2 o'clock this afternoon. A fine musical program has been arranged, and will be as follows:

Voice solo, Mrs. G. E. Milnes.
Piano solo, Mrs. Charles St. John.
Voice solo, Mrs. Ross Calfee.
Piano solo, Miss Azalea Sanford.
Two vocal numbers, Wesley choir.
Voice solo, Mrs. Burke Calfee.
Voice solo, Mrs. Carter Johnson.

The Wesley choir is composed of Mrs. Paul Little, Mrs. W. J. Ward, Mrs. Burke Calfee, Mrs. Butler, Mrs. Arthur Stribley, Mrs. Smith, Miss Florence Little and Miss Isabel Lucas.

Refreshments will be served by a committee in charge, made up of Mrs. J. H. Chandler, chairman; Mrs. Butler, Mrs. Al Bloomquist, Mrs. Chris Brown, Mrs. Arthur Brown, Mrs. F. W. Brown and Mrs. C. C. Baker.

A ten cent tea will be served.

The public are invited.

VISITOR HERE FROM PORTSMOUTH, N

Mrs. Lenna Allen, of Portsmouth, O., arrived in Richmond recently and is the house guest of her cousin, Mrs. Theodore Barbikas, at 1 Macdonald avenue. They had not met for twenty years. Mrs. Allen finds the climate and condition in California agreeable, and may move to this state.

Factories In East Cut Price Of All Sh

Late wire advices from Boston, Mass., shoe center, yesterday that the price of shoes was being reduced by manufacturers will be welcome news to the good people of Richmond.

According to the statement prices are cut 25 and 50 cents a pair, this action following a cut of 10 per cent in wages.

RECORD-HERALD

A Consolidation of the Record-Herald and Richmond News
Published every Morning except Mondays and days following Holidays, by the
RECORD-HERALD PRINTING AND PUBLISHING CO.
Telephone Richmond 70 1030 Macdonald Avenue

G. E. MILNES.....President and Manager
GROVER E. MILNES.....Business Manager

Entered at the Post Office at Richmond, Cal., as Second-Class Matter.

Official Paper, City of Richmond

Subscription Rates

1 year.....$6.00
6 month.....$3.00
1 month, by carrier... 50c

Single Copies, Five Cents

2

THINKOGRAPHS By F. J. HULANISKI

SMALL MEN LIKE NOTORIETY

Small statesmen, who shoot bird shot from a rapid-fire mouth, always like a little cheap notoriety that will get them on the front page, and often do things and say things with no other object in view. Such a man and such methods are Hiram Johnson and his long-winded tirade against the peace pact agreed upon by the United States, England, France and Japan. He took up a day of the Senate's valuable time and cost the taxpayers thousands of dollars thereby, for no other purpose than to air his personal views in opposition to an overwhelming majority of his constituency and the people of the country. For an inflated ego there is only one man alive that can equal Hiram, and that is Hearst. Those two are the prize egoists of the country and all competitors like Borah, Watson, Reed and LaFollette are pikers in the ego class.

Hiram Johnson was a San Francisco Corporation lawyer. He sprang into political spotlight by waging a fight against the corrupt Southern Pacific political rule of California, and then as Governor gave his State a government that made the old S. P. regime look like a modest violet hiding behind a mossy stone. commission form of government ran the taxes of the citizens up to a point higher per capita than any other State in the Union, except one, and is just that today. Then they sent Hiram to the Senate, where he has played peanut politics ever since.

"May I print a kiss on your lips?" I said
And she nodded her sweet permission;
So we went to press, and I rather guess
We printed a full edition.

We noticed a bow-legged man in a checkered golf suit on the street yesterday. Guess Spring is going to spring.

One bootlegger, convicted of having four bottles of poison, got off on a technicality, his attorney holding that four bottles did not make a case.

Married men should be very careful about the color combinations around the home place. It is bad taste for a man with a brunette wife to come come with a blonde hair on his coat.

There is much speculation as to whether there will be a third party in the next election. Of course there will be. There always is. And Hearst is it.

The Bolshevists have reduced Petrograd to a village in much less time than it took Peter the Great to make it a city.

The majority of folks managed to get through Truth Week without knowing it was functioning. That probably was just as well. Sporadic truth-telling is a very trying exercise for normal people.

The horseshoe pitching championship of the United States has just been decided in Florida. The winner should present Mr. Bryan with one of the horseshoes to hang over his political door. His luck needs some sort of a boost if it is ever going to get anywhere.

Jack Dempsey, the plug-ugly, who got into trouble with the Government and was accused of being a slacker, has been offered $350,000 to fight a negro. That is equal to the annual salaries of a thousand of our college professors. Do people prefer prize fighting to education and knowledge? Seemingly they do.

One lady writes in that we are more or less irreligious. She is mistaken. It is almost impossible for a thinking man to have no religion. What the good lady means is that our religion does not square with her religion. That is a state of conviction quite common to all but a very few of us. As a witty bishop once said, when asked to define orthodoxy and heterodoxy, "orthodoxy is my doxy, and heterodoxy is the other fellow's doxy."

FROM GENERAL TO ADMIRAL

After having been a General ever since away back in the days of the '93 panic, Jacob S. Coxey has decided to be an admiral. In the time of his military glory Coxey lead an "army" of unemployed on Washington, where he suggested that the Government provide money and make work. His intentions were excellent, but his strategy was bad, for upon arriving at Washington he was so filled with the sense of his own military power and importance as to suppose that he could trample haughtily over a "keep-off-the-grass" sign without being, as the vulgar say, pinched. In this he was wrong and the minions of entrenched power, otherwise known as the police, arrested him.

Now, after all these years, Coxey is in Washington again, asking for a trifle of $40,000,000 in which to set up in the shipping business. He says it will be easy for the Government to make money, since it has a large printing office, and having made it could as easily proceed to buy ships from the Shipping Board. These ships Coxey generously offers to take off the Government's hands, and to give in exchange a mortgage. After that he would operate the ships, make lots of money and lots of work, and then pay the mortgage. It sounds simple but prolonged reflection may lead to the conclusion that just as the Government once told Coxey to keep off the grass it is likely to tell him how to keep off the water.

Arthur Brisbane says what this country needs more than anything else is an increase of population up to 500 000,000. If there is anything else really silly that Hearst can think up for Brisbane to write he may be depended upon to do it if given time. If there is any one thing on earth that this country does not want it is four hundred millions more pauperized Europeans and Asiatics pouring in here from the decomposed bunch of defunct kingdoms across the seas.

Sessue Hayakawa, the Japanese film artist, has his wife for a co-star in his love pictures. This is strictly un-American. Hollywood wouldn't.

A secret society is something a man has to join in order to find out why he joined.

In the the movie firmament there are shooting stars, shot stars and half shot stars.

A prominent American sculptor is making a bust of President Harding. This will be the first bust our President has ever been on.

That pestiferous rascal John Doe, continues to be mixed up in no end of litigation. It's a wonder that Mrs. Doe don't get tired of it and divorce him. He is evidently a bad actor.

Socialism certainly knows how to adapt itself to conditions. In the United States it is against a standing army, while in Russia it is for a big standing army, and the bigger the better.

No one can blame President Harding if in the seclusion of the White House he prays that the public services of a Few Republican members of Congress end with this session, in favor of other Republicans who have more sense and ability.

The Soviet Government and big army in Russia are fattening at the expense of the vast world donations to the relief committees.

And now it is Fiume, Italy that stages a comic opera war. If those geeks across the seas cannot find one thing to figut over, they find another. And most of them are doing it on the money they borrowed from us and have since made no effort to pay back.

No matter what you do, try to do it well. Whether you build a mansion or chicken coop, make a good job of it. If you succeed in excelling in small things it will be easier later on to excel in all things. Whatever is worth doing at all is worth doing wll.

SPRINGTIME SPROUTS

A Russian aviator fell out of his ship and fractured his name.

If you cannot do anything else to benefit humanity, clean up your yard.

Opportunity knocks once, but Hearst knocks all the time.

Our population is only 15 to the square mile. Quit shovin'!

Why roar about a minimum wage? That's what we have had all our life.

Arizona has an anti-Jap law, although no Japs want to go there.

Legislators discuss eight-hour bills sixteen hours at a stretch.

Broadcloth is as good as overalls, if it behaves itself.

Wages of sin continue about the same, union or no union.

Most of the female movie stars love the directors like a house falling down.

All plans to save the country start with a drive on the treasury.

With four dozen movie actresses loving him, Taylor ought to have been willing to die.

Quit tobacco and you will live longer, but you won't want to.

We should love Europe, of course, but still keep our pockets padlocked.

S. F. MARKETS

SAN FRANCISCO, March 14.—Prices on the San Francisco Wholesale Dairy Produce Exchange were steady to firm throughout today, with advances in most active grades of butter, eggs and cheese. Butter gained 1½ cents, extras and extra pullets were up a half cent.

GIRL DESPISES BUGS AND BLISTERS

"Say, Nell! All this nice Spring weather we are having has got me all excited about my vacation. I know it's early, but I always begin planning about four months ahead and get as much fun out of that as I do the vacation itself. Give me some new ideas about vacationing."

"Can't do it, Jane. You know I always do the same thing. Just to get out of this office and do a lot of hiking is vacation to me. I get on some old hiking duds and go to the Yosemite or somewhere with my brother."

"None of that for me, Nell. I tried it year before last and I guess I wasn't built for roughing it. The bugs get in my eyes, and my heels get blistered, and I get sunburned and all that. I want to buy some nice new dresses and hats and go to a fussy hotel and loaf and dance just like I had a million dollars."

"Go to it, Girlie. But you had better begin laying in your supply of clothes in advance. Why don't you go out to Cherry's at 515 13th street and get some of those lovely sport clothes on credit. You can make your own terms, you know, and get beautiful things."

Cherry's store for men is at 528 13th street.—Advertisement.

Boxing, Wrestling By "Y" Draw Out Large Crowds

Fifty-five fellows turned out for the boxing bouts staged under the auspices of the Richmond Y. M. C. A. at their rooms in the Schram building last night.

Director P. E. Howard, wrestler, had charge of the athletic events. Tonight he is going to give private instructions to some amateur wrestlers.

Howard holds a trophy won in San Francisco in 1920, and another won here in 1919. He is planning to enter the national tournament to be held in San Francisco, at the Olympic Club during the Shrine convention in June. Howard also is planning to cop the first honors. "I have never lost a trophy I have gone after," he told the Record-Herald.

The events the "Y" is sponsoring here are held according to Spalding's rules. And last night a handsome pair of eight-ounce gloves had their baptism of blows.

Holding your breath to a certain extent to test your health. Normally, adults should be able to do this for fifty seconds.

Eagles Prepare For Big Class

One candidate was initiated last evening at the weekly meeting of Point Richmond Aerie No. 354, F. O. E. in W. O. W. hall. Plans were further developed for the big class initiation and banquet to be held on next Tuesday evening in W. O. W. hall. The committee which is arranging for this affair consists of G. F. Kelly, chairman; John Baircliea and Earnest Nevareno.

Plans are also being made made for the reorganization of the drum corps, which will be captained by Phil Barry, Sr.

The child of a father over fifty years of age has ten times as good a chance of becoming eminent as he would if his father were a younger man.

AMUSEMENTS

T. & D. THEATRE RICHMOND

TODAY AND TOMORROW
WALLACE REID
—in—
"TOO MUCH SPEED"
T. & D. NEWS
CHRISTIE COMEDY

Macdonald Theater
TODAY
TODAY
PEARL WHITE
—in—
"ANY WIFE"
Comedy
JOE ROCK
and
SCENIC
TOMORROW
ROSEMARY THEBY
—and—
REX BALLARD

FULTON
FRANKLIN AT 15th
OAKLAND
—Now Playing—
"The Elton Case"
Phone Lakeside 73
COMING NEXT SUNDAY
The rip-roaring hilarious farce—
"Nightie Night"
Nana Bryant, Harland Tucker and the Fulton Players will be in the cast

The Vision of Youth
perfect vision. The most priceless of all possessions. Our Toric lenses confer it upon you better than any other aid to defective eyesight. They give you a larger angle of vision, being curved like the eye and are the improvement on lenses of all scientific study.
DR. C. R. BLAKE
SPECIALIST
EYE, EAR, NOSE AND THROAT
704 Macdonald Ave., Upstairs
Rooms 1, 2, 3 and 4
Drops not used unless desired.

Why Suffer?

Monthly pains,—neuralgic, sciatic and rheumatic pains, headache, backache and all other aches are quickly relieved by
Dr. Miles' Anti-Pain Pills
Contain no dangerous habit-forming drugs. Why don't you try them?
Ask your druggist

COURSING PARK CLUB HOUSE
HAVE YOU HEARD THEM?
Philippino Orchestra
SIX PIECES
Banquets, Clubs, Private Dinners
ALL HOURS

BEST QUALITY
COAL
HAY—GRAIN—WOOD
C. J. LAMBRECHT
Phone—1 0 5 8—Rich
2228 MACDONALD AVE.

Kuudson Auto Top Company
AUTOMOBILE TRIMMING
TOPS RECOVERED
SEAT COVERS
2523 Broadway
Oakland, Calif.
ESTIMATES CHEERFULLY GIVEN

Oakland Motorcycle Supply Company
MOTORCYCLES BOUGHT, SOLD AND EXCHANGED
A complete stock of new and used parts for all makes of motorcycles
Phone Oakland 355
270 TWELFTH ST. OAKLAND

Be Sure You're Right
Your battery may seem to be so full of life that you may conclude everything is O. K.
But it pays to be sure, because batteries sometimes die very suddenly, right when they seem to be in the best of health.
Here at Battery Headquarters we know the facts before we tell you either that your battery is in good shape or that it needs repairs or replacement.
Everything's done here according to Willard National Standards of Service.
PIONEER BATTERY COMPANY
C. R. ALEXANDER, Prop.
1117 MACDONALD AVENUE
Representing Willard Storage Batteries

LOS ANGELES HOTEL LEE
50 with bath single
Geo. E. Aguereberre and Wm. B. Clark, Props.
All Bays of Cars Pass The Door
quiet, homelike, congenial, morally and physically clean, free from the spectacular; an hotel you can safely patronize and recommend; particularly attractive to women traveling alone.
GARAGE CONNECTED
CAFE NEXT DOOR
THE HOUSE OF COMFORT
RATES $1.00 to $4.00 PER DAY EUROPEAN

High Grade Clean Fresh Meat
Telephone your order for any kind of meat, and we will give your order special care. Chickens a Specialty.
UNION MARKET
2114 Macdonald Avenue. Phone Richmond 88

Tilden Lumber Co.
Price—Quality—Service
E. M. TILDEN, President
Office and Mill—13th st. and Nevin Ave. Phone Richmond 81.
YARDS—Oakland, Berkeley, Richmond and Crockett.

DO YOU KNOW WHY - - - A crowd gathers so quickly over nothing?

By Fisher

News of Bay Shore Towns

PINOLE

CHEMIST WILL TRY OLD GAME OF MAKING GOLD AND SILVER

In order that he may better perform experiments that he expects will revolutionize organic chemistry, John Buchert, veteran employee of the Hercules Company, is building a laboratory in Pinole.

Buchert, according to his statements, has, since childhood, been studying and calculating how to make the precious stones and metals from the baser minerals. His experiments are mainly with carbons. He claims that he can get very nearly exact results in most cases with the sole exception of the quality of hardness. In a short while he hopes to discover a way to get this essential and then he expects to completely change the present ideas of chemistry.

He has worked for years on his ideas, but until the present instances he has been hampered by lack of facilities.

His laboratory will be in two parts; the laboratory proper and a shop where he will build the apparatus necessary for the experiments.

M. E. CHURCH MEETING TOMORROW NIGHT

Tonight there will be no meeting at the Pinole-Hercules M. E. church. The meeting is postponed until tomorrow night, when the regular midyear quarterly meeting of the church will be held. Dr. Milnes will be the speaker of the evening.

EAGLES HAD REGULAR MEETING LAST NIGHT

Pinole Aerie No. 495, Fraternal Order of Eagles, met in regular session Monday night.

H. F. O'BRIEN TO REMOVE TO ROOSEVELT

H. F. O'Brien, popular Hercules Powder Company employee, is to leave with his family for Roosevelt, Calif.

LUKE H. SPERRY LEAVES SOON FOR THE EAST

Luke H. Sperry, who for the past several years has been assistant superintendent of the Hercules Powder plant at Hercules, is to leave in a short while for the east, where he will take charge of another plant operated by the Hercules Company.

Fourth St. Garage

331 Fourth Street

Storage by day, night, week or month. General auto repairing, reboring and general machine work—Oxy-acetylene welding.

Generators overhauled and repaired, ignition and general electrical work. Special prices on Ford work—Towing service—All work guaranteed—tires, tubes and accessories.

Mr. Auto Owner see us for prices

A. L. PEARSON, Prop.

PHONE RICH. 906.

Thousands Attend Capwell's Spring Fashion Show

Several thousand persons attended Monday evening what proved to be one of the most brilliant fashion revue for spring in many years staged by the H. C. Capwell Company, Fourteenth and Clay street. The entire building was required for the display of spring modes, each floor being devoted to the showing of fashions for morning, afternoon, sports or evening. Three orchestras under the direction of Paul Steindorff and choral numbers were an innovation to the unique fashion reception, which lasted for three hours.

Notable was the brilliance of coloring which Dame Fashion choosing the deep fuschia, sunset, citron, belladonna (a rich purple), periwinkle blues, and Harding or Mimosa, pill box red, canna, Mohawk, (the rust shades), and ever so many more, all new to the sightseer.

Unique combinations of materials, intricate handwork, embroidered wools, crystals and pearls were featured in the hundreds of frocks.

RODEO

ASSESSOR AND TRUSTEES NAMED FOR SANITARY DIST.

Twenty-two votes were cast at the election of the Rodeo Sanitary District. The election was for the choice of two trustees and one assessor. The votes were cast as follows: For trustees, J. D. Smith, 22; Frank Bayer, 22. For assessor: C. H. Rouse, 1; C. H. Pollock, 17; S. J. Clayes, 2; Jerry Mahoney, 2; Walter Rambo, 1.

Short Skirts Pass

The short skirt must go. Paris has decreed it and the modiste insists. Evening gowns came to ankle length, with uneven hems, the silhouette carried out in the long waisted frocks and sleeveless gowns in which the Grecian neck was strongly featured.

Bridal Retinue

The central feature of the revue was the bridal retinue. The lovely bride was gowned in a rich cascade silk. Duchess lace formed the veil and headdress. The bridesmaids were frocked in faille silk in turquois blue and citron. Their Gainsborough hats were trimmed with graceful plumes. A wee flower maiden was in pink chiffon and rose buds, and the matron of honor in brilliant jade, Canton crepe and crystal beads completed the colorful picture.

The Outdoor Girl

The outdoor girl was not forgotten. For here there are dashing tweeds in orchid and purple tones, rust color. Golf outfits, riding and walking costumes are in demand. Novelty swimming suits shown showed the new pleated skirt, brief at that, but very chic, with brilliant hued capes for the beach and laced bathing boots.

Fluffy Frocks

Nothing could be more appropriate for the debutantes than the fluffy frocks of georgette and chiffon. An evening model was in Harding blue chiffon with wide bands of forget-me-nots trimming the skirt, giving it a hoop effect. The front panel was of radium lace and silver, chiffon buds trimming the frock.

"Nightie Night" Clean Comedy Soon At The Fulton

Next Sunday afternoon at the Fulton Theater, the Famous Fulton Players will present another one of those irresistible farces entitled, "Nightie Night." Packed full of laughter and having a humorous situation every 60 seconds it is calculated that this play will prove to be the joy king of comedies this season.

The story starts in a Pullman, running between New York and Washington. "Trixie Lorraine" (Nana Bryant), a former New York actress, runs across an old flame "Billy Moffet" (Harland Tucker), who is a victim of circumstances. Trixie explains to Billy that she has been married only three hours before, to "Jimmie Blythe" her sweetheart of seven years ago, and who has just returned from South America, where he has been amassing a fortune. Her meeting with Jimmie had been so sudden, and their marriage accomplished so quickly after the meeting, that she hadn't time to explain about a former marriage. She explains to Billy when they had returned to their hotel, telling him about her first hubby, who was not dead. Jimmie in rage leaves her. Trixie feels that if Jimmie would get so excited about a former husband, he would be wild if he knew she had a young son "Freddie," so Billy is asked to assist her out of the difficulty. This he tries to do, much to the merriment of the audience.

"Nightie Night" is a clean, wholesome comedy, the kind that you like to see again and again.

In addition to Miss Bryant and Mr. Tucker, the cast will comprise Miss Helen Audifred, John Ivan, Martha Bayes, George R. Taylor, Albert Van Antwerp, George Rand and Elsie Grant.

"The Elton Case" is proving a drawing card at the Fulton this week.

18 years experience Kodak Finishing. PARKER, 255 12th St.

When you think of Fords, think of Corey's. 12-14-1mo

American typists are said to surpass those of Great Britain, largely owing to the fact they learn the "touch" system, whereby the eyes never rest on the keyboard.

Funeral For Infant Today

The funeral for Angelis Thanasoulais, ten months' old son of Christ Thanasoulais (known as Christ Thomas), will be held from the Curry mortuary parlors this afternoon at 3 o'clock. Interment will be in Sunset View. The little fellow died late Monday night at the family residence, 3026 Florida avenue. He is survived by his parents and a sister Helen.

Tach children what to put in their stomachs rather than where the stomach is, and how to keep the skin clean rather than how many bones they have in their bodies, says a well known physician.

DO WOMEN LOVE MORE THAN MEN?

Does a woman love more than a man? And, after marriage which retains more of the first joyous rapture of courtship—the husband or the wife? was the question asked one woman. She replied:

A woman's love, from the point of view of unselfishness, is better and purer. When she loves a man she will sacrifice everything for his sake. She does things for her husband before she gives time to think of anything outside his needs.

A man is not so quick; the time he wastes in "thinking" of his wife utilizes to help make his life more happy.

I know men who really love their wives and yet do not show it. The light of romance is hidden. It takes a lot to rouse it, but then it reveals the adoration that won their brides.

That is the secret of some men's love. They hide it. They cannot help it. It is part of their nature; and this reserve is put down to their lack of feeling. There are women whose nature is just the same.

Every person loves in a different way. We all know the stry of the man who, after twenty years of marriage, went home one day and kissed his wife. She ran and tearfully confided in her neighbor that her husband had gone out of his mind!

Is she right?

Decayed teeth, a sign of toothache, have been found in a skull thousands of years old, thus proving that this ailment is not a modern one due to civilization.

Strong Role Is Portrayed By Pearl White at Macdonald

The penalty which follows surrender, by a well-loved wife, to an unwarranted discontent with her lot as lacking in excitement, is said to be eloquently set forth in "Any Wife," a William Fox picture in which the popular Pearl White will come to the Macdonald theater today. The moral of the story, from the pen of Julia Tolsva, is obvious; but the incidents attending its development are described as intensely dramatic, and its conclusion—a happy one, by way—involves not only a genuine surprise, but clever comedy.

In the earlier scenes Miss White appears in a couple of gowns which are said to be "stunning," and any one who has seen her richly dressed on the screen knows that she sets off such attire superbly.

The supporting company contains several actors well and favorably known. The picture was directed by a man who has achieved an enviable reputation—Herbert Brenon.

Nations which adopt to any great extent the staple diets of another nation, begin gradually to adopt the racial characteristics of that nation.

NOTICE OF SALE OF BONDS

NOTICE IS HEREBY GIVEN, that sealed proposals or bids will be received by the Sanitary Board of the San Pablo Sanitary District in the San Pablo School Building at San Pablo, California, up to the hour of 8 o'clock P. M., March 28, 1922, for the purchase of sewer bonds of said district to the amount of $36,000.00. Said bonds are of the denominations of $750.00 each, are dated April 1, 1922 and bear interest at the rate of six (6) per centum per annum payable semi-annually on the 1st days of April and October of each year. Commencing and continuing with the lowest number, three of said bonds shall be paid April 1, 1923, and three of said bonds on the same day of each and every year thereafter, until all of said bonds shall be paid.

The issuance of said bonds was authorized at an election held in said district on February 28, 1922, by seventy-three affirmative votes against twenty-five negative votes.

All bids must be enclosed in a sealed envelope, endorsed "Proposals for Bonds," and be accompanied by a certified check payable to said district in the amount of $1,000.00 as a guarantee that the successful bidder will purchase said bonds, if awarded to him, provided no certified check will be required with any bid made by or for the State of California.

The assessed value of all taxable property in the district in 1921 was $814,675.00. The district has no indebtedness.

The Sanitary Board reserves the right to reject any or all bids and will give preference to unconditional bidders.

By order of the Sanitary Board of the San Pablo Sanitary District. Dated March 13, 1922.

C. D. MOORE,
Secretary of the Sanitary Board.
Publish March 15 to 28 Daily.

Mrs. C. Brombacher's Niece Flu Victim

Mrs. Charles Brombacher has received news of the death of her niece, Miss Mabel Edwards, of Kelseyville, Lake County, on Sunday evening.

Many Richmond people will recall the visit of Miss Edwards to the home of her aunt last summer when she made numerous friends. The young lady was a victim of influenza.

Persia has no old maids.

WISHES HE HAD KNOWN IT SOONER

"I only wish I had discovered Foley's Honey and Tar 50 years ago as I have been the victim of attacks of influenza and bad colds until I found this wonderful relief," writes W. H. Gray, 854 Nowita Pl., Venice, Cal. Foley's Honey and Tar helps coughs and colds, bronchial and la grippe coughs, tickling throat and hoarseness. It is good for croup and whooping cough. Mr. Gray adds: "Worth its weight in gold. Marvelously effective." Sold everywhere. —Adv.

Ford

THE UNIVERSAL CAR.

TOURING, Self-starter, etc. $295

COUPE, Ford six, like new, $650

FIFTEEN GOOD USED CARS FOR SALE

R. H. COZZENS

AUTHORIZED FORD DEALER

4800 San Pablo Ave. Pied. 416

$3.80

(tax included)

ROUND TRIP TO SACRAMENTO

Every Sunday

The ideal trip to the State Capital via The Scenic Route

SAN FRANCISCO-SACRAMENTO RAILROAD

"Sacramento Short Line"

San Francisco Depot—Key Route Ferry

Oakland Depot—40th & Shafter Ave.

Write for the "Romance of California."

HAVE YOU HEARD THE MAN OF THE HOUR?

ORLANDO EDGAR MILLER, Ph. D.

President of the International Society of Applied Psychology

If not, then you will have the opportunity of hearing, on Sunday, March 19, and daily thereafter, for a series of ten days of free lectures, the man who has been called America's greatest living platform orator. Dr. Miller brings to Oakland a message of intellectual and spiritual invigoration never before experienced in this city, in the estimation of its literary, business and professional men and women. This is the second time that Dr. Miller has been prevailed upon to conduct one of his campaigns in Oakland. When here last spring one of Oakland's prominent business men wrote him, saying: "Your visit here is worth a million dollars to the city of Oakland."

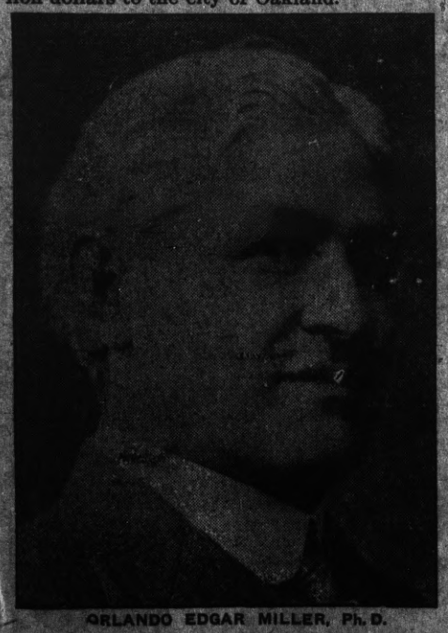

ORLANDO EDGAR MILLER, Ph. D.

Opening Sunday, March 19th

11:00 A. M.
"The New Interpretation of the Prodigal Son"

8:00 P. M.
"The Psychology of Culture"
In the

AUDITORIUM THEATER

Every Evening at 7:30 and 8:30

On Monday, 7:30 p. m., follows Dr. Miller's public course on SCIENTIFIC LIVING—embracing Breathing, Sleeping, Feeding, Speaking, Exercising, etc. Astonishingly simple methods of gaining Health, Strength and Energy through the application of tested methods which Dr. Miller teaches in understandable sentences.

ARE YOU A SUCCESS?

Dr. Miller teaches you how to awaken and make practical use of your best mental faculties. How to utilize this hidden inner power, to reach your highest goal.

"Old age is a curable and preventable disease."—Miller.

"It is as easy to grow Brains as Carrots and they bring a better price in the market."—Miller.

No Charge for Admission

Proctor & Gamble Company Is Now Working On Their Site

We have been waiting for this work to commence before we put

WALLS HARBOR CENTER TRACT

(Site of the Old City Hall)

On the Market at Greatly Reduced Prices on Easy Terms

Numbers of lots all improvements ...	$300.00 Each
Others with all improvements	350.00 Each
Many with all improvements	400.00 Each
More with all improvements	450.00 Each

Lots on Cutting Boulevard that are right prices.
These prices are a little above good street work.
THINK OF THIS! Macadam Streets, Cement Curbs and Gutters, Sewers, Sidewalks and Water Mains included in price.

You Know All About Values In Richmond

We are giving you a chance to buy these lots before we send our Agents to sell them to outsiders.
Buyers from out of town have made 90 per cent of the Profits in Richmond Real Estate. Make the same profit.
The Inner Harbor, Proctor & Gamble Company, and many other factories that will build on the Inner Harbor will make these lots valuable.
Cutting Boulevard runs through this tract.
A Good Proposition to Home Builders.
We will encourage Home Building by making a splendid proposition to Bona Fide Builders.
We want someone to put an Oil Station on Cutting Boulevard.
Nearly all traffic for Ferry passes this way.

Please Send Circulars

Name .....

Address .....

See any of our agents or call at our office.

Harbor Center Land Company

Telephone Kearney 281.
709 Monadnock Building, San Francisco, Cal.

Storm Country Polly

by Grace Miller White

Illustrated by R.H.Livingstone.

Copyright by Little, Brown and Company

SYNOPSIS.

CHAPTER I.—Occupying a dilapidated shack in the Silent City, a squatter settlement near Ithaca, New York, Polly Hopkins lives with her father, small Jerry, and an old woman, Granny Hope. On an adjacent farm, Oscar Bennett, prosperous farmer, is a neighbor. He is secretly married to Evelyn Robertson, supposedly wealthy girl of the neighborhood. Polly alone knows their secret. Marcus MacKenzie, who owns the ground the squatters occupy, is their determined enemy. Polly overhears a conversation between MacKenzie and a stranger, in which the former avows his intention of driving the squatters from his land. The stranger sympathizes with the squatters, and earns Polly's gratitude.

CHAPTER II.—Evelyn Robertson discovers from her mother that they are not rich, as she supposed, but practically living on the bounty of Robert Percival, Evelyn's cousin.

CHAPTER III.—Polly learns from Evelyn that the sympathetic stranger is Robert Percival. Evelyn charges Polly with a message to Bennett, telling him she can give him no more money, and urging him to be patient. She already bitterly regrets her infatuation with and marriage to the ignorant farmer.

CHAPTER IV.—Polly conveys her message, and Oscar makes threats. He insists Evelyn meet him that night. Polly has her father and Larry Bishop, a squatter who has suffered from the enmity of MacKenzie, take an oath to do him no injury.

CHAPTER V.—Evelyn unsuccessfully tries to get money from her mother with which to buy off Bennett and induce him to leave the country, giving her her freedom. She is really enamored of Marcus MacKenzie. At the arranged meeting that night Bennett threatens Evelyn with exposure unless she procures money for him.

CHAPTER VI.—Polly meets Robert Percival, and they are mutually attracted, Polly's feeling being something like adoration.

CHAPTER VII.—Overhearing a conversation between Polly and Robert Percival, Bennett, really caring nothing for Evelyn and fancying himself in love with Polly, waylays the girl when she leaves Percival and abuses and threatens her. Percival returns and thrashes the farmer. He asks Polly in what way he can aid her and she begs him to help the squatters. Percival is rich and influential, though lacking the power of MacKenzie, but agrees to do his best. MacKenzie visits the Hopkins shack with an offer to the squatters, through Hopkins, to leave the vicinity, offering them a trifling sum of money. The offer is refused and MacKenzie threatens to burn their pitiful dwellings and leave them homeless.

CHAPTER VIII.—Polly visits Percival in the Robertson home in an effort to enlist his aid, and he is on the point of declaring his love for her, when the girl, in a panic, flees. MacKenzie asks Evelyn to be his wife. The girl agrees to marry him after he has bought the Bennett farm and got rid of the squatters. Robert fails in an effort to secure the aid of Mrs. Robertson and Evelyn in a project to help the Silent City people.

CHAPTER IX.—Knowing Bennett's infatuation for Polly, Evelyn tries to induce the girl to promise to marry him, he having agreed to release Evelyn to secure Polly. In love with Percival, though scarcely realizing it, the girl refuses. Meeting Robert next day, he tells her he loves her, and she acknowledges a similar feeling for him. MacKenzie lays a trap for Hopkins and the latter is arrested.

CHAPTER X.—Polly goes to the Robertson home to enlist Percival's aid in freeing her father. MacKenzie jeers at her. He is also deaf to Robert's pleadings, and the latter, though assuring Polly of all the help he can give her, feels himself powerless.

CHAPTER XI.—A week later Polly, alone during a heavy thunder storm with her little brother and Granny Hope, has a visit from Evelyn. She tells Polly something has "struck" Oscar. The two women carry him from the road into the shack. He is insensible. Polly sets out to get a doctor. She meets Dan Neal, who accompanies her back to the hut. Evelyn tells Robert she is there on a visit to small Jerry. She insinuates that Bennett is Polly's sweetheart. Robert believes her, since the girl, true to a promise to Evelyn, does not deny it. He conducts Evelyn from the hut, after bitterly denouncing Polly for her duplicity. Bennett dies and Evelyn is free.

CHAPTER XII.—Polly borrows a dress from Evelyn and with Jerry tries to beat her way on a train to Auburn prison to visit her daddy. She is discovered by MacKenzie and Percival. Evelyn is with them and denies having given the dress to Polly, who is accused of stealing it. Percival takes her home, disgusted.

CHAPTER XIII.—Evelyn and MacKenzie are married. Determined to oust the squatters, MacKenzie takes Baby Jerry from Polly, intending to place him in an institution. Polly's heart is broken. She swears to have revenge.

... she tried earnestly to think of some words that Jesus would hear and understand. But even that desire was driven from her as two heavy bodies dropped upon the seat above her. Plainly she saw two pairs of men's boots near enough to touch her if she moved an inch forward.

Back against the side of the car she pushed her head, noiselessly drawing her thick curls over her shoulder to make more room. How intensely she wished they were in Auburn! If the train would only start ahead, she was sure she would lose the insane desire to open her mouth and scream.

Then a whistle from the engine, and as if the man at the throttle had heard the inward cry of her frightened young soul, the train began to move slowly. As it crossed the northern end of the town, one of the owners of the boots near her face grew exceedingly restless, and of a sudden he pushed his foot directly against her nose. Gently she shoved it away; and a low exclamation from above followed instantly.

Then a strong, large hand lifted the velvet hangings; and before Pollyop could stir, a set of fingers took sharp hold of her face. In her frightened state she threw the hand off; and another ejaculation came to her ears. Then two hands came under and groped for a grip. She fought strenuously to hold her place; but the person was too much for her. The hands found her head, and the next moment she was dragged out into the aisle.

Her feet struck the floor, and she stood there, her head bowed, her face hidden by her curls. Her dress was pulled down, and her shoulders were shaken roughly. Then a voice, which she knew to be that of the man who had been sitting behind her, said:

"Well, I'll be damned! It's a girl!"

"Let me get at her," said the other man, and Pollyop felt herself pushed aside.

"Don't touch me, you," she gasped hoarsely at him. "I'm goin' to Auburn to see my Daddy Hopkins."

Her voice was high-pitched and tensely toned. Her gaze sought one after another until it rested on Evelyn Robertson, huddled back in the corner of the seat.

"You can make him leave me be ma'am," Polly went on. "I got a right to go to Auburn as well's any one else."

An unfeeling laugh left MacKenzie's lips; and a sharp exclamation fell from Percival.

"You're a thief," Marcus thrust in grimly. "A little thief. You're stealing a ride."

With all her fighting instinct roused, Polly squared herself.

"Sure, I'm stealin' a ride," she retorted. "I couldn't ride honest; you wouldn't let me. My Daddy Hopkins—"

"It seems to me," interrupted Mrs. Robertson haughtily, "that she's stolen something else besides a ride. That dress you have on, Miss; where'd you get it?"

Polly's under lip dropped. It seemed as if a thousand hostile eyes were glaring at her.

"It's Evelyn's dress," went on the lady. "Take that coat off and let me see."

Before Robert could interfere, MacKenzie had grasped Pollyop by the shoulders and had stripped off the heavy coat. And there she stood, her bare young arms and sunburned neck exposed, her scarlet face hidden by a handful of curls. She was so overwhelmed with shame she could not say a word.

"Twice a thief," gritted MacKenzie. "I suppose you didn't give her this, Eve?"

With one long finger he pointed at the dress, but his eyes, sparkling with anger, were on Evelyn.

Never had Miss Robertson been in such a dilemma. Never had she felt so much like quietly fainting away.

"Did you?" demanded Marc, once more.

"No, no," denied the girl, trembling. "No, of course I didn't give it to her. Why should I?"

MacKenzie's sharp, "You'll land where your father is, you huzzy," brought Polly's flashing glance upon him. Untaught to deceive for her own advantage, she could not fathom Evelyn's direct falsehood. To lie for a daddy, to keep a squatter friend from prison—yes, she would have done that, but a dress! And Evelyn had given it to her, too! She turned her burning eyes upon the other girl, and there she read with sickening certainty that the gift of the robe must be hurled in the grave with Oscar Bennett. If Jerry had not been tucked away back of the skirts of the two women, Polly would have made a dash for liberty, but she could not leave the baby. Would no one help her? Her eyes sought Robert's face, and as if he were awaking from a dream, he picked up the coat.

"I'll hand her over to the conducuear," Marcus proceeded. "He'll know what to do with her," and he put out his hand to grasp her.

"No you won't," snapped Robert, moving in front of Pollyop. "I'll look after her myself, and if you folks want to stay friendly with me, just don't mention this." He held out the coat to Polly Hopkins. "Put it on," he ordered; and instantly she obeyed him.

What he was going to do with her, Pollyop did not know, but this thing she did realize: Jerry could not see Daddy Hopkins that day. She longed to be back in the shanty, to get away from MacKenzie's flashing eyes and the haughty stare of Mrs. Robertson. As for Evelyn, she despised the quivering girl with all her straightforward self.

Frowning, Robert stepped to the door and called the conductor; and when the official appeared, Polly shivered to her toes. The very sight of his uniform suggested trouble for her and Jerry.

"A friend of mine came down to see us off," said Robert distinctly, making a gesture toward her. "The train started before she could get off. Just let us stop at MacKenney's, will you?"

He had a roll of bills in his fingers which he thrust into the officer's hand. Smilingly the man bowed and jerked the cord over his head.

"We're right there now, sir," said he.

"Thanks," replied Robert. "Thanks;" and "Come," he said to Pollyop.

Jerry! Daddy Hopkins' baby, went through her mind. Wee Jerry asleep under the cross seat!

(TO BE CONTINUED)

Notice of Improvement Inviting Proposals Therefor No. 397

Pursuant to Statute and to Resolution Ordering Work No. 397 of the Council of the City of Richmond, California, adopted March 13, 1922, directing this notice, NOTICE IS HEREBY GIVEN that for the following described street work, ordered by said Council, and to be done according to specifications No. 397 posted, and on file in my office, and heretofore adopted by said Council on the 20th day of February, 1922 by Resolution Adopting Plans and Specifications No. 397, to which specifications reference for particulars is hereby made, namely:

That McBryde and Lincoln Avenues, between the easterly line of Twenty-third Street and the westerly line of Twenty-ninth Street; and Twenty-fourth, Twenty-sixth and Twenty-eighth Streets, between Andrade Boulevard and Alley between Lincoln and Wendell Avenues, be graded to the official lines and grades, paved with a base of two (2) inches of quarry dust and a one-course asphaltic concrete pavement four (4) inches in thickness, and that cement concrete curbs with curb-bars of galvanized steel, cement concrete gutters, sidewalks, wing-walls and portals, and culverts of corrugated iron or steel and cement concrete, and of standard salt glazed vitrified sewer pipe, be constructed thereon.

That six (6) inch sewers of standard salt glazed, vitrified sewer pipe be constructed in McBryde Avenue, between the easterly line of Twenty-third Street and the westerly line of Twenty-ninth Street; in Lincoln Avenue, between the westerly line of Twenty-third Street and the westerly line of Twenty-ninth Street.

That manholes of brick and cement concrete with cast iron rims and covers, lamphioles of standard salt glazed vitrified sewer pipe, with cast iron rims and covers, and wye branches of standard salt glazed vitrified sewer pipe, be constructed on said sewers.

That all of said work shall be done and the materials used in the manner and of the materials as specified, set forth and shown on the plans and specifications for said work adopted by the Council of the City of Richmond, by Resolution Adopting Plans and Specifications No. 397, passed and adopted by said Council at a regular meeting thereof held on the 20th day of February, 1922, and now on file in the office of the Clerk of the City of Richmond, reference to said plans and specifications being hereby especially made.

Excepting, however, from all the aforedescribed work such portion as is required by law to be kept in order and repair by any person or company having railroad tracts thereon; and also excepting from all the aforedescribed work any portion thereof already done to the official lines and grades and constructed in accordance with the plans and specifications herein mentioned.

That the said Council of the City of Richmond does hereby modify and change the grade at which said work is to be done at the points and in the manner shown on the said plans and specifications adopted for said work, and does hereby declare that said work is to be done at a grade other than the existing official grade, to-wit: The grade shown on the plans and specifications adopted for said work, to which said plans and specifications reference is hereby made for further particulars, as to such proposed grade.

And the said Council of the City of Richmond does hereby determine and declare that said proposed work and improvement is of more than local or ordinary public benefit, and will affect and benefit the lands and district hereinafter described, which said district is hereby declared to be the district benefited by said work and improvement; and that therefore the entire costs, charges and expenses of said work and improvement shall be and is hereby made chargeable against and shall be assessed upon said lands and district, which district is within the City of Richmond, County of Contra Costa, State of California, and is bounded and particularly described as follows, to-wit:

Commencing at the northwesterly corner of Lot 40, Block A, as said Lot 40, Block A, is shown on map entitled "Map of Andrade Boulevard Tract" filed in the office of the Recorder of Contra Costa County, California, on July 1, 1907, and running thence in direct lines as follows: To the northeasterly corner of Lot 24, Block A, said Andrade Boulevard Tract; thence to the southeasterly corner of Lot 1, Block 4, as said Lot 1, Block 4, is shown on map entitled "Map of Andrade Addition to City of Richmond" filed in the office of the Recorder of Contra Costa County, California, on August 2, 1906; thence to the southwesterly corner of Lot 19, Block 3, said Andrade Boulevard Tract; thence to the southeasterly corner of Lot 20, said Block 3; thence to the southwesterly corner of said Lot 20, Block 3; thence to the northwesterly corner of Lot 27, Block 2, said Andrade Boulevard Tract; thence to the northeasterly corner of said Lot 27, Block 2; thence to the southeasterly corner of Lot 20, said Block 2; thence to the southwesterly corner of said Lot 20, Block 2; thence to the northwesterly corner of Lot 44, Block A, said Andrade Boulevard Tract; thence to the northeasterly corner of said Lot 44, Block A, thence to the northwesterly corner of Lot 40, Block A, said Andrade Boulevard Tract, and point of commencement.

Being all in the City of Richmond, County of Contra Costa, State of California. Saving, excepting and excluding from said district all streets, avenues, lanes, alleys, crossings and places therein included and contained.

That said Council, under the authority conferred upon it by the provisions of that certain act of the Legislature of the State of California, approved April 7, 1911, and known as the "Improvement Act of 1911," determines and declares that serial bonds shall be issued to represent the expenses of said proposed improvement, which said bonds shall be serial, extending over a period of five (5) years from the second day of January next succeeding their date, and a bond shall be issued to represent each assessment of twenty-five dollars ($25.00) or more remaining unpaid for thirty (30) days after the date of the warrant issued to the contractor, or five (5) days after the decision of said Council upon an appeal, and an even annual proportion of the principal sum of each bond shall be payable by coupon on the second day of January of each year after its date and until the whole is paid and the interest shall be payable semi-annually by a coupon on the second days of January and July respectively of each year, at the rate of seven (7) per cent per annum on all sums unpaid, until the whole of said principal and interest is paid. Said bonds shall be issued in accordance with the provisions of said "Improvement Act of 1911."

All of the herein proposed work shall be done in pursuance of an Act of the Legislature of the State of California, designated the "Improvement Act of 1911" approved April 7, 1911, and amendments thereto.

Sealed proposals are hereby invited to be filed in the office of the undersigned, Clerk of said City, on or before 8 o'clock P. M., Monday, March 27, 1922.

Bidders must file with each proposal a check, certified by a responsible bank, payable to the order of the City of Richmond, for an amount which shall not be less than ten per cent of the aggregate of said proposal or a bond for said amount, payable as aforesaid, signed by the bidder and by two sureties, who shall justify, before an officer authorized to administer an oath, in double the said amount over and above all statutory exemptions. Bids received as above will be opened at 8:30 o'clock p. m. of said last named day.

Dated at the Clerk's office, City of Richmond, this 14th day of March, 1922.

(SEAL)

A. C. FARIS,
Clerk of the City of Richmond
Publish March 15 and 16.

NOTICE OF COMMISSIONER'S SALE OF REAL PROPERTY No. 9314—Dept. 2.

IN THE SUPERIOR COURT OF THE COUNTY OF CONTRA COSTA, STATE OF CALIFORNIA.

John R. Nystrom Company, a Corporation, Plaintiff, vs. William Stiller, Harry Barth, John Doe, Richard Roe, Mary Doe and Susan Roe, Defendants.

UNDER and by virtue of a Judgment and Decree of Foreclosure and Sale, duly given and rendered and made in the Superior Court of the State of California, in and for the County of Contra Costa, on the 20th day of February, A. D., 192-, in the above entitled action, wherein John Nystrom Company (a corporation), above named plaintiff, obtained a Judgment and Decree of Foreclosure of Mortgages against William Stiller and Harry Barth, which said Decree was on the 7th day of March, 1922, entered and recorded in the office of the Clerk of said Court in Judgment Book, Vol. 22 at page 44 thereof, Records of said Superior Court; and an Order of Sale issued thereon on the 7th day of March, 1922, out of said Court, to me, I, the undersigned Commissioner of said Court in said action am commissioned to sell all that certain lot, piece, parcel or tract of land situate, lying and being in the said County of Contra Costa, State of California, and particularly described as follows, to-wit:

Beginning at a post on the Southerly line of that certain tract of land delineated on that certain map entitled, "Map of North Richmond, Contra Costa County, California," and filed in the office of the County Recorder of the County of Contra Costa, State of California, April 4th, 1908, said point being at the corner, on said line, common to lots Nos. Fifty-three (53) and Fifty-four (54) as said lots are so designated on said map, and running thence South, 6° 3' East 2324.1 feet; thence North 63° 31' West 111 feet; thence North 59° 30' West 900 feet; thence West 462.8 feet to the Southeasterly corner of Block No. One (1), as shown on map entitled "Kerley's Arlington Terrace Sub-division No. 1," and filed in the office of the County Recorder of the County of Contra Costa, State of California, on the 19th day of June, 1913; thence along the Eastern boundary line of the "Arlington Terrace Sub-division No. 1," North 90.77 feet; thence N. 14° 27' 37" W. 133.35 feet; thence on a curve to left, Northerly, radius equals 582 feet a distance of 277.14 feet; thence on curve to right, Northerly radius equals 582 feet; a distance of 211.96 feet; thence on curve to left Westerly radius equals 90 feet, a distance of 157.63; thence, leaving "Kerley's Arlington Terrace Sub-division No. 1," on a curve to left Northeasterly radius equals 180 feet a distance of 19.26 feet; thence on curve to left Northeasterly radius equals 400 feet, a distance of 289.25 feet; thence on curve to right Northeasterly radius equals 450 feet, a distance of 253.02 feet; thence on curve to right Easterly radius equals 260 feet, a distance of 231.20 feet; thence on curve to left Easterly radius 250 feet, a distance of 188.75 feet; thence on curve to left, Northeasterly radius equals 135 feet, a distance of 122.10 feet; thence on curve to left Northerly radius equals 318 feet, a distance of 229.97 feet; thence N. 30° 30' W. 46.53 feet, to the common corner of Lots Nos. Fifty (50) and Fifty-two (52), as shown on map first hereinabove referred to; thence along the Southerly line of Lots Nos. Fifty-two (52), and Fifty-three (53), of said "Map of North Richmond," North 68° 49' East 655.3 feet to the point of beginning, containing 47.56 acres more or less, and being a portion of lot No. 122 as said lot is delineated and so designated on that certain map entitled, "Map of the San Pablo Rancho, accompanying and forming a part of the Final Report of the Referees in Partition," etc., and filed in the office of the County Recorder of Contra Costa County, California, March 1st, 1894. Which said parcel of land, is also known as and described as all those certain lots and blocks delineated upon that certain map entitled "Map of Richmond, California Heights," surveyed and delineated by E. E. Grow, C. E.; Recorded on the twenty first day of April, 1914, in the office of the County Recorder of the County of Contra Costa, State of California.

Together with all and singular the tenements, hereditaments and appurtenances thereunto belonging and the rents, issues and profits thereof.

Saving and excepting from said sale, however, the following lots in said tract of land as said lots and blocks are delineated upon the hereinbefore described "Map of Richmond, California Heights":

Lot Number One (1), in Block Number One (1); Lot Number Thirteen (13), in Block Number Two (2); Lots Numbers Eight (8) and Nine (9) in Block Number Three (3); Lots Numbers Eighteen (18) and Nineteen (19), in Block Number Four (4); Lots Numbers Thirteen (13) and Fourteen (14) in Block Number Six (6); Lots Numbers Seventeen (17), Twenty (20), Twenty-three (23), Twenty-five (25), Twenty-six (26), Twenty-seven (27), Twenty-eight (28), Thirty-one (31), and Thirty-two (32) in Block Number Seven (7); Lots numbers Sixteen (16), Twenty-one (21), Twenty-two (22), Twenty-three (23) and Twenty-seven (27), in Block Number Eight (8); Lots Numbers Thirty-three (33), Thirty-four (34), Thirty-six (36), and Thirty-eight (38) in Block Number Nine (9); Lot Number Twenty-three (23), in Block Number Twelve (12); and Lot Number Ten (10), in Block Number Sixteen (16) of said Richmond, California Heights Tract. And also Lots Numbers Twenty-four (24), Twenty-five (25) in Block Number Two (2); Lots Number Twenty-one (21), Twenty-two (22), Twenty-four (24), Twenty-nine (29), and Thirty (30), in Block Number Seven (7); Lots Numbers Twenty-four (24), Twenty-eight (28), Twenty-nine (29), Thirty-two (32), Thirty-three (33), Forty-two (42), and Forty-six (46), in Block Number Eight (8); Lot Number Twenty-six (26), in Block Number Nine (9); Lot Number One (1), in Block Number Ten (10); and Lot Number Eleven (11), in Block Number Sixteen (16) of said Richmond California Heights as said lots and blocks are delineated upon that certain map entitled "Map of Richmond California Heights" surveyed and delineated by E. E. Grow, C. E., Recorded on the 21st day of April, 1914, in the office of the County Recorder of Contra Costa County, California.

PUBLIC NOTICE IS HEREBY GIVEN that on Friday, the 31st day of March, 1922, at the hour of one o'clock P. M. of said day, on the front steps of the Court House in the town of Martinez, County of Contra Costa, State of California, I will, in obedience to said Order of Sale and Decree of Foreclosure and Sale, sell at public auction the above described real property, or so much thereof as may be necessary to satisfy the Judgment of said Plaintiff, with interest thereon and costs, to the highest and best bidder, for cash in lawful money of the United States of America.

Dated at Martinez, California, this 8th day of March, 1922.

GEORGE T. BARKLEY,
Commissioner appointed by said Court.
C. D. HORNER,
Attorney for Plaintiff.
Richmond, California.
Publish March 8,-15-22-29.

Lecture Series Will Open Next Sunday In The Oakland Auditorium

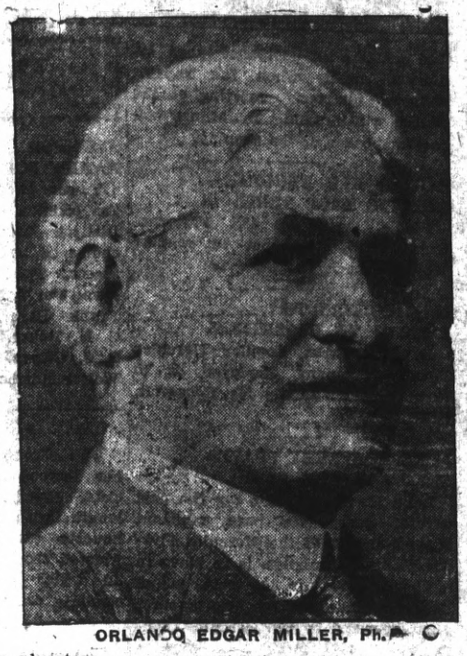

ORLANDO EDGAR MILLER, Ph. D.

Orlando Edgar Miller, Ph. D., president of the International Society of Applied Psychology, president of the Mastery Publishing company and president of the Rollimeo Film Syndicate, recognized as an authority in his work throughout the United States, England and France will begin a series of lectures in Oakland beginning next Sunday evening at 7:30 at the Civic Auditorium.

The entire series of lectures which will last about two weeks are free to the public. Because of the fact that he does not repeat any of his lectures, the history of his tours shows that never before have so many educators and intellectuals been in so protracted attendance upon a series of lectures.

Dr Miller will speak to people from every walk of life in the auditorium. This will seat about 6,00 people.

When it is realized that Dr. Miller deals with concrete facts in his exposition of psychology as it can be applied to everyday walks of life, and that even with the most difficult work of holding his audience with instruction, he has built up a reputation equaled by few modern orators, it is plain to be seen that his messages are of vital interest to all.

Gifted with an unusual platform personality and a driving force that holds his audience spellbound at times, it may be of considerable interest to know that the psychologist deals mainly with practical facts, rarely does he delve into theory. When he does he labels them as such.

Almost before he was 21 years of age, Dr. Miller had accumulated a fortune of $1,500,000 in competitive commercial lines. His financial success has been used to aid him in delivering his message to the people. One of his life dreams has been to establish a "City Beautiful," in which he wants to build an international university. This university would be a school for all boys and girls under 100 years of age, a place where whoever desires may go and learn to do the thing or things he or she desires to do.

His Plan along this line is to have each student perform four hours of mental or physical labor each day to earn the education. Upon entrance to the institution a corps of specialists would examine the candidate to discover the line of work for which the individual was best fitted. The son of the richest man in the world would depend upon his ability to remain in the university just as would the poorest man.

During his series of lectures just completed in Los Angeles, Dr. Miller spoke to more than 115,000 people, and thousands were turned away each week.

THIS MAN WAS HELPED

John Grab, 2539 Jackson Ave., New Orleans, La., writes: "My kidneys were weak and had a soreness and dull pain across my back. I felt dull and languid and my kidneys didn't act right. I began taking Foley Kidney Pills and they soon put my kidneys in a sound healthy condition." Foley Kidney Pills help the kidneys rid the system of acids and waste that cause lameness, backache, sore muscles, swollen joints and rheumatic pains. Tonic in effect, quick in action. Sold everywhere.—Adv.

Pipes can be seasoned by a novel apparatus used by a London manufacturer. This works by electricity and smokes a pipe until the wood is seasoned.

When you think of F... think of Corey's. 12-14-1mo

Geraldine Yond, Chiropractor, 606 Macdonald. Phone Rich. 549.

Expert Kodak finishing, Parker Studio, 255 12th St. 3-2-1mo.

DELINQUENT SALE NOTICE

BLAKE BROTHERS COMPANY—Location of principal place of business: City of Oakland, County of Alameda, State of California. Location of works: Richmond, California.

NOTICE:—There is delinquent upon the following described Common capital stock, on account of assessment levied on the 25th day of January, 1922, the several amounts set opposite the names of the respective shareholders, as follows:

Names	Certificate	Shares	No. of Amt.
E. Graham	15	10	$100.00
Ellen M. Goodridge	17	1	$10.00

And, in accordance with law and an order of the Board of Directors, made on the 25th day of January, 1922, so many shares of each parcel of such stock as may be necessary will be sold at public auction at the office of the company, 510 Central Bank Building, Oakland, California, on Wednesday, 22nd day of March, 1922, at the hour of 10 o'clock A. M. of said day, to pay delinquent assessments thereon, together with costs of advertising and expenses of sale.

H. C. STEINBACH,
Secretary.
Location of Office—510 Central Bank Building, Oakland, California.
Publish Mar. 4 to Mar. 22, incl.

Daughters of St. George Banquet

Five candidates were initiated last evening at the regular meeting of Daughters of St. George. Following the regular business a delightful banquet was served by a committee comprising Mrs. J. E. Lansman, chairman; Mrs. Olive Fenix, and Mrs. E. J. Martin. Mrs. Mary Robertson, president, was unable to attend the meeting because of illness.

By means of an apparatus which can be built into factory chimneys, an American inventor claims he can cleanse the smoke passing through.

Germany is run very economically in the matter of salaries for president and minister, the salary of the former being the lowest paid to any state in the world.

NOTICE TO VOTERS

Every person entitled thereto must register during the year 1922, thirty (30) days before election, at which he or she may desire to vote.

Registration for Municipal elections for towns of sixth class closes March 10, 1922.

Registration for August primary election closes July 29, 1922.

Registration for general election closes October 7, 1922.

Make application for registration to the County Clerk or any of his deputies.

J. H. WELLS,
County Clerk, Contra Costa County, California.
Dated, January 1, 1922.

The following are regustration deputies:

W. J. Hearne, Rodeo.
John Hewitt, Giant.
George Valencia, San Pablo.
F. M. Silva, San Pablo.
Grace L. Kendall, San Pablo.
Alice M. Morris, El Cerrito.
John Sandvick, El Cerrito.
Mrs. Frances I. Nantz, El Cerrito.
A. C. Faris, City Hall, Richmond.
L. W. Brougham, City Hall, Richmond.
H. G. Stidham, 163 Washington avenue, Richmond.
Georgie Johnson, 208 Richmond avenue, Richmond.
M. J. Gordon, 321 Macdonald avenue, Richmond.
Virginia Griffins, 420 Macdonald avenue, Richmond.
E. P. Vaughan, 610 Macdonald avenue, Richmond.
Marie L. Ogborn, 735 Bissell avenue, Richmond.
Pearl Anglum, 2301 Macdonald avenue, Richmond.
Minnie S. Dohrmann, 1028 Forty-fifth street, Richmond (Stege)
John A. Miller, 610 Thirty-third street, Richmond.
Nannie L. Nesbit, 631 Bissell avenue, Richmond.
Hugh J. Donnelly, 326 First street, Richmond.
W. E. Falconer, 2928 Barrett avenue, Richmond.

HOSPITAL, — 2126 Haste St. Berkeley, Phone Berkeley 4952
DRS. McNAIR & WHITE
VETERINARIANS
Large and small animals treated.
Richmond Office
MONDAY & FRIDAY, 1-5 P. M.
324-332 4th St. Tel. Rich. 636

TRY
TASTY BRAND
French Mayonnaise, French Tarter Sauce, Crab Louis Sauce, Cocktail Sauce, Thousand Island Dressing.
For Sale
AT ALL FIRST CLASS GROCERS

FIRST CLASS DRESSMAKING
MODERATE PRICES
ANITA GIANNASI
61 Park Place Point Richmond

Lightning Polishing and Finishing Co.
444 TENTH ST.
Refinishing of Chandeliers, Brass Beds and all Metals
Refinishing of woodwork in enamels and other finishes.

BIXBY'S
JET-OIL
FOR BLACK SHOES
JUST A LITTLE ON THE DAUBER NEEDED
Jet-Oil is a liquid wax and oil polish. Quickly applied with the dauber attached to the stopper in each bottle
It gives a new-shoe finish without rubbing—brushing gives a brilliant shine. Keeps the leather soft and pliable. Prevents cracking. Easiest to Use.
Sold by Grocers, Shoe Stores, Druggists, Notion Stores and Repair Shops
S. M. BIXBY & CO., Inc., New York
Also Manufacturers of Bixby's AA Brown, Shu Wite and Jet-Oil Paste Shoe Polishes

Raising the Family- Pa simply wasted his breath!

CLASSIFIED ADS.

Advertising Rates

Reading notices: 10 cents per line first insertion; 5 cents per line for subsequent insertions.

Political advertising per column-inch, 50 cents.

CLASSIFIED RATES
Minimum Charge, 35 cents

2 times	2 cents per word
3 times	3 cents per word
4 times	4 cents per word
5 times	5 cents per word
6 times	6 cents per word
10 times	9 cents per word

New Today

FOR RENT—4 room house and garage. 420 19th St. $22.00. Address Mrs. A. Bryan, Pinole Cal. 3-15-4t

FOR LEASE—10 room furnished rooming house, Washington Ave. Apply to N. C. Lacey at 712 Macdonald ave. 3-15-tf

For Sale or Exchange

FOR SALE—Chevrolet Sedan, new paint job. Overhauled and guaranteed, good rubber. $850, terms. Frank Scholes. 1-25-tf

FOR SALE—Simmonds steel bed and springs, good as new. Cost $40 will sell for $25. Phone Rich 753. Ask for Mrs. Haney 1-25-tf

FOR SALE—Good rebuilt 6 and 12 volt battery almost as good as new at a very low price. Auto Electric Service, 1303 Macdonald. 1-25-tf

FOR SALE—Grocery, fruit, cigar and tobacco store. Well located in Richmond. Rent reasonable. Price $1550. Well paying business. Am retiring—ACT QUICK. Phone 927, W. H. Sanford, 2221 Macdonald ave., Richmond. 2-14-tf

USED CARS
FOR SALE

5 passenger touring car, good condition $350
7 passenger touring car rebuilt $450
5 passenger touring car, late model $850

S. L. FELKEL
DeVis Motor Car Dealer
Phone Rich 1071

Wanted

HELP WANTED—Housekeeper for family of three. Address Box S. B. F., care of Record-Herald. 3-7-tf.

WANTED—Four good realty salesmen; will finance the right kind of men or women; now is the time to make money. New Richmond Land Co., 2221 Macdonald Ave. W. H. Sanford local agent. Telephone Richmond 927. 2-18-tf

HELP WANTED MALE—Two good live men or women who are influential to talk to friends about securities. Ten good friends worth $100. Address P. O. Box 1151, Richmond, Calif. 10-7-tf.

News Items always welcomed by the Record-Herald. Call Richmond 70 any time, day or night.

CLEANERS and Dyers—

NOTICE—The Reliable Cleaners' special get-acquainted prices for March. Ladies and Gents suits cleaned and pressed $1.25, dyeing $4.50. All work guaranteed. Prompt delivery. 117 Macdonald ave. Phone 1140 J. 3-9-15t

HAVE your suit cleaned and pressed at Blacks, 10th and Macdonald avenue. Phone 723. We call and deliver. Prompt service and good work.

"Let WAYNE DO IT" If you want your old suit made like new ring up phone 425. Cleaning, Men's Repairing or Pressing. Work called for and delivered. Mayer's American Cleaning Works, 1116 Macdonald ave.

Real Estate

FOR SALE

$1700.—CASH
4 room modern cottage, one lot, 4 blocks from Macdonald Ave. This is a good home and very cheap.

$4000.—$1000 CASH
5 room modern cottage, 1½ blocks from Macdonald Ave., lot 40x112 feet.

$4000.—$1500 CASH
5 room modern house, hardwood floors, break-nook, garage, up-to-date, lot 34x100.

$2250.—CASH.
5 room modern cottage 2½ blocks from Macdonald, this is a good home and a bargain for cash.

We have 2 fine building lots just off Barrett and 8th Sts., only $1200 for the pair, also 2 fine lots on Chanslor Ave. cheap for cash.

CONN BROTHERS
253 Sixth Street
PHONE RICH. 637

LESTER & BROWN
For Sale

$6,000—½ cash, bal. $500 per year, at 6%. 9 acres good soil, sediment formation. 5 acres in pears and apples. Bal. in grain. New 4 room bungalow.

$4,900—7 room house. 37½ lot and driveway. Barrett ave.

$5000—7½ acres Almonds, bearing, and a family orchard. Good 4 room house, fine well, one mile from Concord.

$1,200—2 lots on 11th st. near Roosevelt.

$850—1½ lots 37. On sixth near Penn. ave.

$300—1 lot just off Penn. ave. on 8th st. car line.

$4,000—5 room house, lot and half on 11th st.

$2,250— 3 27 ft. lots on cor. Fine building site.

We can arrange terms to suit on any of the above.

LESTER AND BROWN
311 10th St.

FOR SALE CHEAP—Lot in Canal Sub. on Virginia St. or exchange for late model car. 2531 Sutter St., S. F. 3-12-3t

FOR QUICK SALE—I have lots 11 and 12 block 132, 21, 22 and 23, block 132, 5 lots in all $1050. ACT quick. My client needs money. Street work, sewer, water, everything in. Right here in the old town. W. H. Sanford, 2221 Macdonald. Phone 927. 4-23-tf

FOR SALE—Point Richmond Bungalow, five rooms and bath, entirely modern, only one and a half blocks from postoffice on Tunnel Avenue; extra big lot; a snap. Address box "C.A.D.," care the Record-Herald. 8-17-tf

FOR SALE—5 room modern bungalow, cement cellar and garage. Furnished or unfurnished. Phone Rich. 925-J. 11-9-tf

If you want the news while it is fresh, take a live newspaper.

Sewing Machines

All Makes Sold, Rented, Repaired
Old machines exchanged; easy terms on new machines.
Phone Richmond 930
422 Macdonald Ave. Richmond

PHONE FOR APPOINTMENT
Anglo-Danish Baths
FOR RHEUMATISM
Electric, Tub and Cabinet Baths
MASSAGE AND ELECTRICAL TREATMENTS
Phone Kearney 4297—68 Post St. San Francisco

For Rent

FOR RENT—Furnished front room with use of kitchen if desired. Lady preferred. Telephone Rich. 905 W. 3-12-3t

FOR RENT—4 room andbath furnished apartment. $25.00 permo. Phone Rich. 1071 3-12-tf

FOR RENT—Furnished 3 room apartment, 432 8th street, telephone 946. 3-7-tf.

STORE FOR RENT—Also three room furnished apartments. Apply manager, Alta Apartments, 276 Fourth Street. 2-23-tf

FOR RENT—Furnished and unfurnished apartments. The Richmond Co., 23d and Macdonald Ave. Telephone Rich. 444 or 753. 12-6-tf

FOR RENT—Garage at 26 Standard Ave.; will accommodate about 40 cars; will make good storage room or warehouse; rent reasonable. Apply of H. G. Stidham, 163 Washington avenue, Point Richmond. 2-10-tf

News items always welcomed by the Record-Herald. Call Richmond 70 any time, day or night.

The C. O. D. CLEANERS AND DYERS of
Ladies' and Gents' Fine Garments
Hats Cleaned and Blocked a Specialty. There is nothing in our line impossible.
Try us for good work and quick Service
Main office, 11 Park Place. Phone Richmond 683. We call and Deliver.

Teeth as low as $7—Best Set $10. Best set, none better, no matter how much you pay, including your choice of base plate material (metal excepted). Guaranteed 10 years, $10.
MY EXTREMELY LOW PRICES

Teeth as low as	$7.00
Best Set of Teeth (either set)	$7.00
Gold Crowns (22 karat)	$5.00
Bridge work (22 karat)	$5.00
Porcelain Crowns	$4.00
Gold Fillings	$1.00 up
Gold Inlays	$1.00 up
Synthetic Porcelain Fillings	$1 up
Silver Fillings	50c up
Cement Fillings	50c up
Teeth extracted (painless)	$1.00

No charge for Painless Extractions and Cleaning when other work is contracted for.
Old gold is valuable. I pay cash or allow you full value for it on dental work—NOT A DENTAL PARLOR: A PRIVATE high-class up-to-date, SANITARY dental office with sterilized instruments and gentlemanly operators whom you will not be ashamed to recommend to your friends.
EXAMINATION FREE
DR. W. F. MEYER
1330 San Pablo Avenue, Oakland
Phone Lakeside 1825
Hours 8:30 to 5—Sunday 9 to 12

The Richmond & San Rafael Ferry & Transportation Co.

Phones:
San Francisco, Market 530
San Quentin, San Rafael 500 J
Richmond, Richmond 331

WINTER SCHEDULE

EFFECTIVE OCTOBER 31, 1921
*(Sunday and Holidays Only)

Lv. Richmond	Lv. San Quentin
7:00 a. m.	7:45 a. m.
8:30 a. m.	9:15 a. m.
10:00 a. m.	10:45 a. m.
11:30 a. m.	12:15 p. m.
1:00 p. m.	1:45 p. m.
2:30 p. m.	3:15 p. m.
4:00 p. m.	4:45 p. m.
5:30 p. m.	6:15 p. m.
7:00 p. m.	7:30 p. m.
*8:30 p. m.	*9:15 p. m.

Miscellaneous

FURNITURE—Repairing and refinishing. O. E. LONG, 333 22nd St., Phone 381-J.

$10.00 to $50.00 QUICKLY
To the Man Who Works
Rates lowest, no security, best and most private terms. What national banks do for big business, we do for the man or woman who works.
D. D. DRAKE
607 Macdonald Avenue Room 1

$10 ON EVERY $100
on a certain high grade preferred stock.
Write for bank references, financial statement, etc.
J. E. THOMPSON & CO., Inc.
126 Liberty St. New York

MATTRESS
Renovating—Repairing
Save 25 per cent on new lines of Mattresses, Springs and Couches
RICHMOND MATTRESS CO.
184 10th St. Phone 1571.

RICHMOND CONSERVATORY OF MUSIC
Telephone Richmond 1756-J
Saturday July 9th. Enlarged Lessons will be resumed on teaching staff. Specialty. Students trained for the profession
906 Macdonald avenue
Prin. Aurora Thompson, A. G. S
Prin. Aurora Thompson, A. G. S. K.
as teachers or performers.
Diplomas awarded.

Wilson & Kratzer
Mortuary Chapel
BISSELL AVENUE AT SEVENTH

AN IDEAL FUNERAL HOME
Lady Attendant
Ambulance used exclusively for sick and injured.
TEPEPHONE RICHMOND 1-1-3

THESE PAINTERS CARRY LIABILITY INSURANCE

ZEB KNOTT
SHERWIN-WILLIAMS PAINTS
STAINS AND VARNISHES
All Grades of Wall Paper
Painting and Paper-Hanging
819 North Seventh street.
All Work Guaranteed

Professional Cards

DR. J. B. SPALDING
Physician and Surgeon
DR. CLARA SPALDING
Women and Children
Telephone Richmond 29
Office 803 Macdonald Ave. Berry Bldg.

H. H. TURLEY
Promoter of Public Improvements
EXPERT ACCOUNTANT
629 Macdonald Ave., Phone Rich. 457

W. W. FRASER, M. D.
Homeopathic Physician & Surgeon
Office 707 Macdonald, Pillow Bld.
Phone 739-W

GROVER E. HILNES
Notary Public
1030 Macdonald Ave.
Office Phone 70
Residence Phone 762

J. E. HODGERS
Attorney at Law
Martines - - California

Phones — Office 429; Res 852
BERT CURRY
UNDERTAKER and EMBALMER
Ambulance Service
332-336 11th St., Near Macdonald
RICHMOND, CALIF.

VIAVI—THE WAY TO HEALTH
Mrs. May I. Jaffa, Manager
Phone Fruitvale 2297-J
Office: Room 10, Berry Bldg.
Hours: Wednesdays, 1:30 to 4 P. M.

NOTARY PUBLIC
I make and acknowledge all kinds of legal papers; deeds, mortgages, contracts, leases .etc. Houses to rent, fire insurance.
H. G. STIDHAM
163 Washington Ave.
Office phone 868 Res. phone 920

WATKINS SUPREME PRODUCTS
From Laboratory to Consumer
Coffee, 40c lb.; Vanilla, 50c
Lemon, 55c Pepper, 60c lb.;
Highest Grade Toilet Soaps, Face Powder and Creams.
H. A. STAHL
2317 Garvin Ave., Phone 1397-J

P. F. FLOOD
Painting Paperhanging
Tinting Decorating
Paints, Oils and Wall Paper
Estimates Furnished
240 Seventh St., Richmond, Cal.
Telephone Richmond 654

FRATERNAL CARDS

SONS OF ST. GEORGE—Gladstone Lodge, No. 531. Meets first and third Tuesdays at Moose Hall at 8 o'clock p. m. B. Banner, secy.; R. F. D. Box 147, Richmond. Fred Powell, pres.

WOODMEN OF THE WORLD—Log Cabin Camp No. 637 meets every Monday in W. O. W. Hall, 707 Macdonald avenue. Counsul Commander, J. L. Williamson, Clerk, H. L. Springer, 101 Ohio Ave.

CAMP ADMIRAL DEWEY, No. 46—United Spanish War Veterans, meets 1st and 3rd Fridays of each month at City Hall. Visiting comrades cordially welcomed. C. H. Kinsey, commander, W. A. Vickery, adjutant, 144 16th St.

GOLDEN GATE COUNCIL No. 3 Jr. O. U. A. M.; meets Wednesday nights at the small hall in Pythian Castle. O. H. Benne, Recording Secretary, P. O. Box 1131, Richmond, Calif.

NATIVE SONS.—Richmond Parlor No.: 217, N. S. G. W.—Meets every Thursday evening in Pulse hall, Sixth St. and Macdonald Ave. R. E. Coffey, Pres.; R.H.Cunningham Sec., 520 Ohio Street.

KNIGHTS OF PYTHIAS, Richmond Lodge No. 13, meets every Friday night at K. of P. Hall, Fifth St., near Macdonald. Visitors always welcome. E. S. Gregory, C. C.; F. G. Blackhart, K. of R. & S.

FRATERNAL BROTHERHOOD Richmond Lodge No. 217 will meet hereafter in Musicians' Hall every Monday night
MARGARET C. ROGERS.
Secretary.

Garages

Seventh Street
Garage and Machine Shop
322 Seventh St.
B. DIVERS, G. Orlo
H. Penman, Props.
AUTO REPAIRING
Welding, Battery Recharging, Ignition Work, Towing Service
Full Line of Tires and Accessories
Open till 9 p. m.
Phone, Rich. 841

San Pablo Garage
Phone Richmond 658J
AUTHORIZED FORD AGENTS
Parts and Service
M. G. MOITOZA
SAN PABLO

PIONEER GARAGE
10th and Ohio
WHERE GOOD WORKMANSHIP AND REASONABLE PRICES
Are At Your Service

STOMACH TROUBLE RELIEVED

Mrs. Murphy, a former resident of Oakland, treated with several doctors for stomach trouble and was in the hospital several weeks. Refused operation and on the recommendation of a friend she took our herb tea. A letter dated recently from San Pedro, Cal., reads: "I feel well now, I have not forgotten what you have done for me and never will. I have told all of my friends about it, and whenever I get sick again or don't feel just right, I will take your tea again."
(Signed) MRS. J. R. MURPHY.

Kong Wah Herb Co.
"Pure Herbs for all diseases"
2781 Telegraph ave., cor. 28th, Oakland, Calif.
Ph. Oak. 4886. Consultation Free

GIVE FONG WAN HERBS CREDIT FOR HIS LIFE

Willits, Cal., Nov. 14, 1921.
It affords me much pleasure to express my approval of the FONG WAN HERB CO. I suffered from liver and stomach for twenty years. After X-ray and other examinations medical physicians pronounced my case a surgical one. They declared that no treatment could reach the seat of my trouble. They said that the operation would consist of removing a duodenal ulcer, my appendix and gall bladder; also that there would have to be a pyloric operation.

Dreading the operating table, I took up treatment with the FONG WAN HERB CO., 548 Eighth St., Oakland. At that time I weighed but 126 pounds, my normal weight being 170 pounds. My condition in general was very weak.

After three months' use of the Herbs, I went to work handling lumber ten hours each day. Have now held the job fourteen months and have not lost a day on account of my old trouble. It is the first time I have been able to go longer than three months in twenty years without being sick in bed. I feel that I can give the FONG WAN HERB TREATMENT credit for my life. My present weight is 160 pounds.
IRA P. BUTLER.

Fong Wan Herb Co.
The Most Reliable
Each individual case studied specially and tea prepared accordingly.
548 8th St., cor. Clay, Oakland.
Phone Oak. 3767. Consultation Free

Dr. Wong Him Herb Co, Inc.
Office Hours: 10 a.m to 12 m.—2 to 6 and 7 to 8 p.m.
2701 Webster St.—Oakland, Cal.
PHONE: Lakeside 429

SAVED FROM EXPENSIVE OPERATION

To Whom It May Concern:
On June 22nd 1921 I suffered with enlarged tonsils which caused

my throat to be extremely sore. A surgical operation was suggested by a doctor, but fearing an operation of that kind, and hearing of the "herb tea" I tried some that was prepared by The Pekin Herb Co. and was cured in one week. On Jan. 18th 1922 I was suffering an attack of bladder trouble. I went to Pekin Herb Co. and had some "herb tea" especially prepared for me, and I was entirely cured of all trouble.
I can never express to you my gratitude for your kindness and would cheerfully recommend your valuable herbs to all sufferers.
Yours truly, P. H. TRUE.
1805 Alice St., Oakland, Cal.
PEKIN HERB CO.
Special Herbs for Each Ailment
565 10th St. Oakland, Cal.

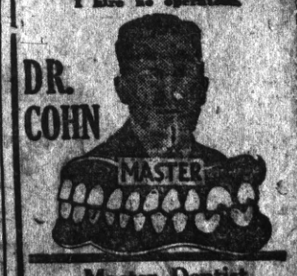

Master Dentist
Prices back to Normal. A Glance at these Prices will convince you.
$15 set of teeth ..... $ 7.50
$30 set of teeth 15.00
$50 set of teeth 25.00
$10 crown & bdge. wk. 22k. 4.00
$12.50 crown & bdge. wk., 22k rein 5.00
$5 gold fillings & inlays $1.00 up
$2 silver & cement fillings 50c
Painless Extraction $1.00
Extraction and filling free with other work. Lifetime Guarantee with all work. Examinations Free. Hours, 9 a. m. to 8 p. m. Sundays, 10 to 12 a. m. Phone Oakland, 7217.
1027 BROADWAY, Corner 11th

For Sale
EASY TERMS

—One five-room brand new house, garage, room for two cars. House modern in every way, electric lights, bath, sewerage.

—One four-room new plastered house. Small payment down. Balance like rent.

—These houses will have to be seen to be appreciated. Call up W. H. SANFORD immediately. Office 2221 Macdonald avenue, Telephone Rich. 927, and take a look at these houses. Stop paying rent.

Dollars Spent With Our Advertisers Buy Good Goods Right

RICHMOND RECORD HERALD
A RICHMOND PAPER FOR RICHMOND PEOPLE

Our Morning Ads. Point the Way to Save Monev Today

Point Happenings

Boy Scouts are Keen On Radio Activities; Many Will be Licensed

Boy Scouts of Troop No. 1 are showing a keen interest in radio wireless. There are twelve of them who soon expect to qualify as amatur senders and they then will get their license from Uncle Sam. Scoutmaster J. E. George hopes soon to have an important announcement touching the installation of modern wireless equipment for the boys at Point Richmond.

Washington P.-T. A. Meet Today and Discuss "Citizenship."

"Citizenship" will be the subject of the regular meeting of the Washington Parent-Teachers' Association this afternoon at the Washington school. The nominating committee for the coming election of officers will be named at the meeting, which will be in charge of Mrs. J. Patterson.

THE POPULAR
148 WASHINGTON AVE.
ROSAK BROS.
Candies, Ice Cream, Tobacco
HOT TAMALES
TO BE SERVED OR TAKEN HOME

Methodist Ladies in All Day Session

The women's Home Misionary Society of First Methodist church will hold an all day session today at the home of Mrs. W. T. Gibbons, 39 Nicholl avenue. The meeting will start at 10 a. m.

William Higgins Gets Berth on Big Tanker

William Higgins, popular West Side boy, residing at the Rod and Gun Club, has secured a berth on the Standard Oil Tanker "D. G. Scofield." The "Scofield" went to San Francisco Monday and left for the Atlantic coast yesterday.

J. B. Leachers Move Back to Point to Make Home

J. B. Leacher and family, former West Side residents, have moved here again from Oakland and are residing at 12 Nicholl avenue.

Trinity Bible Class to Meet Tuesday

Trinity Bible class will meet on next Tuesday evening at the home of Miss Adeline Irving, 215 East Richmond avenue.

Whist Will Feature West Side Club Meet

Whist will feature the social meeting of the West Side Improvement Club Friday afternoon at Fraternal Hall. The meeting is open to all women and is being arranged by a committee consisting of Mrs. J. H. Coleman, chairman; Mesdames J. E. Bottom, J. C. Eaton, Walter Johnson, Arthur Howell and F. M. Smith.

HOLEPROOF
A Guarantee of Satisfaction

Royal Society Package Goods

Reduced prices on discontinued numbers

PEQUOT PILLOW CASES
—Special—
42 x 36 ..... 35c
45 x 36 ..... 40c

The Fair
C. C. OLNEY
721 Macdonald Avenue. Phone Richmond 811

Wednesday Specials
IN OUR
BASEMENT DEPT.

SWEATERS
Values up to $12.50 and $15.00
at $2.95

BLOUSES
Values up to $8.95
Just the Thing for Spring Days and Vacation Wear

Some of the sweaters are slightly mussed and faded and some blouses slightly mussed from handling, but nevertheless every one worth many times the price asked.

CREDIT 6 MONTHS TO PAY

CHERRY'S
515 13th St., Between Washington and Clay
OAKLAND

Large Crowd At Hi Track Meet

(Continued from Page 1)

Summaries:

Mile run—Won by Fitzgerald (Sr.); second, Pitchford (Soph.); third, Gillan (Soph.); fourth, Wells (Sr.). Time, 5 min., 8 sec.

100-yard dash—Won by Arnold (Sr.); second, Metz (Soph.); third, Samples (Soph.); fourth, Jones (Fresh.) and Richardson (Sr.) tied. Time, 10 4-5 seconds.

120-yard high hurdles—Won by Brink (Jr.); second, Rowe (Jr.); third, Waite (Soph.). Time, 14 4-5 seconds.

880-yard run—Won by Fitzgerald (Sr.); second, Lynch (Jr.); third, Anderson (Jr.); fourth, Pitchford (Soph.). Time, 2 min. 15 sec.

220-yard dash—Won by Arnold (Sr.); second, Metz (Soph.); third Richardson (Sr.); fourth, Wilson (Sr.). Time, 23 1-5 seconds.

120-yard low hurdles—Won by Rowe (Jr.); second, Metz (Soph); third, Brink (Jr.); fourth, Frethy (Sr.). Time, 15 seconds.

440-yard run—Won by Samples (Soph.); second, Olson (Jr.); third, Wilson(Sr.); fourth, Siple(Jr.). Time, 57 2-5 seconds.

Shot-put—Won by Siple (Jr.); second, Case (Jr.); third, Fanning (Sr.); fourth, Koehler (Jr.). Distance 34 feet, 7 inches.

Pole vault—Won by Case (Sr.); second, tie between Siple (Jr.) and Snider (Fresh.); fourth, Woolslayer (Soph). Height, 10 feet.

Javelin throw—Won by Fanning (Sr.) second, Carson (Fresh.); third, Siple (Jr.); fourth, Cornell (Soph.). Distance, 109 feet.

Discus throw—Won by Siple (Jr.); second, Samples (Soph.); third, Fanning (Sr.); fourth, Koehler (Jr.). Distance, 94 feet.

High jump—Won by Bowman Sr.); second, Heady (Jr.); third, Case (Sr.); fourth, tie between Lynch (Jr.) and Brink (Jr.). Height, 5 feet, 1 inch.

Broad jump—Won by Arnold (Sr.); second, Bowman (Sr.); third, Samples (Soph.) and Lynch (Jr.) tied. Distance, 18 feet, 7 inches.

Mrs. L. D. Davis Ill for Some Time

Mrs. L. D. Davis, 40 Nicholl avenue, has been ill at her home for the past several days.

Athletic Club Puts On Boxing Card

The Point Richmond Athletic Club held its regular weekly meeting last evening at the club rooms on Washington avenue. After a short discussion of business several fast boxing bouts were held. A boxing tournament is being planned for the near future.

Our Lady of Mercy to Celebrate St. Patrick's

Plans are rapidly being developed for the St. Patrick's entertainment to be given tomorrow evening under the auspices of Our Lady of Mercy church. Tickets are selling fast at Niedecker's Drug Store and Tom Kenny's Cigar Store. The program will start at 7:30.

Soft Drink Parlor May Change Location

C. H. Clark, proprietor of a soft drink parlor at 130 Washington avenue, is planning to remove his parlor to 258 Standard Avenue.

LIONS HEAR OF BOY PROBLEM

His long experience as a teacher in the public schools of California peculiarly equipped W. T. Helms intelligently to discuss the "Boy Problem in Our Public Schools" at yesterday's luncheon of the Richmond Den of Lions.

The talk on "Taxation," scheduled to be made by Guy Wolfe, San Francisco editor, was not given owing to the enforced absence of Wolfe.

Scout Henry J. Kelliher, fifteen year old member of Troop No. 1, gave a bright resume of his organization's work and told of its hopes.

The Lions' orchestra made some excellent music during the luncheon.

Lions' Sunday will be celebrated in Richmond on April 2, and the following committee was named to make the necessary arrangements: J. O. Ford, Dan Tonelli and T. Morgan.

W. A. Potter, as chairman of the day, met the demands of his position with satisfaction to everybody.

2 Women Charged With Shoplifting

The trial of Ulalia Morales and Flores Antonio, charged with shoplifting on the complaint of Rey B. Wheeler, shoe merchant, will be resumed at 10 o'clock this morning in the court of Police Judge C. A. Odell. The trial will be by jury. Pierce & Carlson appear for the defendants.

Around Our Town

Matter of Color

Elks had better get their suggestions in on the color scheme at the Club without delay. The tints will be on soon, and then it will be too late for brunettes to kick on blues or for the yellow-haired to howl because there's "too much red."

Harvey's Transfer for country moving. 3-9-1mo.

One From Colorado

D. T. Young, of Trinidad, Colo., and R. E. Chartere, of San Bernardino, registered at the Elks Club this week.

Phone 982 — Poultry supplies and remedies. Agents Coulson Petaluma Poultry Foods—Hay, Grain, Wood and Coal. Sunset Feed Co., 1316 Macdonald Ave.

Married Elks at Club

There were several married men at dinner at the Elks' Club last night, indicating that their better halves were out of town. "Duke" Tilden, "Bill" Ballenger, Frank Mero and George Fredenburg were "among those present."

When you think of Fords, think of Corey's. 12-14-1mo

After the show drop in at the de Luxe, 1100 Macdonald avenue for a delicious milk shake, dish of National ice cream of high grade candies.

Good Story to Read

Don't miss the story which will appear in the Record-Herald telling some intimate history of Henry Heuer, high school boy charged with murder. The story is simply told and will commence tomorrow. Don't forget.

If any resident of Richmond knows of families in distress or need kindly report same to the Societies assisting relief. Phone Richmond 1430 or Richmond 235. 2-25tf

Farewell, Frog Chorus

The destruction of frogs is going to be something terrific when A. Winters raises the level on that lot across the street and drains the pond dry. French colony will corner the legs.

A. G. Schweitzer, Chiropractor, painless adjustments. 716 Macdonald avenue. 12-14-tf

Freaky, Fanciful Items Gleaned From Day's News

SPRITES SPLASH IN FORM FITTING SUITS IN JERSEY

ATLANTIC CITY, N. J., March 13.—Sun-bathers were out in force all along the beach yesterday, when the temperature skidded up to 65 degrees, with Old Sol batting a thousand. Many actual cases of sunburn were in proud possession of numerous members of the beach parties today.

While a few of the more venturesome took headers in the surf and reported it "fine," the majority of the bathing-suited visitors were satisfied with the beach and sun.

The one-piece bathing suit in very extreme cuts made its appearance without police interruption. No censors have been assigned to duty, and the shapely sprites took full advantage of their freedom. Bare limbs were the rule and the "high-low" fore and aft bodice was in vogue.

MOROCCO MAIDS FATTENED FOR MARRIAGE MARKET

The Philadelphia Record says: Throughout the empire of Morocco and in Tunis there are villages where the elder members of the adult population follow professionally the pursuit of fattening young women for the matrimonial market of Barbary.

The Moors, like the Turks and other Orientals, give a decided preference to "moon-faced" wives over lean ones, and are more solicitous as to the number of pounds which their brides weigh than about the stock of accomplishments they possess.

A girl is put under the process of fattening when she is about 12 years of age. Her hands are tied behind her and she is seated on a carpet during so many hours every day, while her father stands over her with a stick, and her mother, at times, pops into her mouth a ball of stiff maize porridge, kneaded up with grease and just large enough to be swallowed without the patient choking.

Women pass through mental changes at the age of 28, 35, and 46.

Salvation Army Band Here Sunday

The San Francisco territorial staff band of the Salvation Army will visit Richmond Sunday morning, March 19. They will conduct a special service in the First Baptist church, Tenth street, at 11 a. m. Rev. Charles R. G. Poole having kindly placed his church at the disposal of the band.

The band will arrive at 10:15 a. m. and will conduct an open air service previous to the inside meeting.

This splendid aggregation of 28 musicians, is composed solely of Salvationists, many of them officers, the rest filling various positions in the business world. On Sundays they give their services, visiting different centers of Salvation Army activities, or places where no Army work is in operation, conducting services in the different churches. They will conduct services in Crockett and Vallejo after their meeting in Richmond.

These bandsmen receive no remuneration whatever, in fact they buy all their own music. It may be interesting to know, that all music played by Salvation Army bands the world over is composed by Salvationists. They are not permitted to play any other. A special department exists which issues new music each month.

It may also be interesting to some to know that the Salvation Army has a huge manufacturing plant, where musical instruments of all kinds are manufactured. The majority of the instruments played in the Staff band were made in the Army's plant. There are over 35,000 Army bandsmen throughout the world.

Shooting Gallery Opposed In Tenth

The installation of a shooting gallery in Tenth street, between Macdonald avenue and Bissell is meeting opposition because of its nearness to the Lincoln school.

The application for a permit was made by F. W. Hufford, of Albany. The Council continued the matter till next Monday night.

Club Women Plan To Remodel Home

Plans for the remodeling of their club house were discussed by the building committee of the South Richmond Club at their meeting held at the home of Mrs. Ed Dolan. It was announced that the work of remodeling will be undertaken at an early date. The chairman of the committee is Mrs. Hilda Brooks, who presided at the last meeting.

The club will have its regular session this afternoon at the club house.

Wally Reid Star At T. & D. Theater In "Too Much Speed"

The popularity of the automobile race Paramount pictures in which Wallace Reid has starred, has resulted in the screening of "Too Much Speed," another original Byron Morgan story with the race track as a background.

In this new picture, which will be shown at the Richmond T. & D. Theater today and tomorrow, Mr. Reid again will be seen in the pilot's overalls and helmet, speeding around the course to the speedometer's tune of 110 miles per hour, and winning a race and the consent of the girl's father, to her wedding.

The picture is a continuation of the experiences of the characters in "What's Your Hurry?" Mr. Reid's previous automobile picture, and the three principal characters of that story, Dusty Rhoades, played by Mr. Reid, Virginia MacMurran, played by Agnes Ayres and Pat MacMurran, played by Theodore Roberts, are again brought to life.

Dusty Rhoades is on the point of marrying Virginia, when he races a rival dealer on the open road, and enrages old Pat MacMurran, who declares the wedding off. Dusty elopes with the bride, old Pat pursues and both are jailed for speeding. After serving his sentence Dusty, with Virginia's help, secretly buys Pat's Pakro racing car, which has been out of the game for two years, enters the big event and wins the race. The supporting company is excellent.

Change of Ownership Sale

—Great savings are assured those who attend this sale. Certain merchandise must be sold and sold quickly as changes contemplated must be made without delay. The prices quoted here are an indication of sharp reductions made on many articles throughout the store.

Great Savings on Linoleum

Inlaids, regular $2.25 yard, at.... $1.35 and $1.25
Inlaids, regular $3.00 yard, at..... $2.50
Finest Quality Straight Line Inlaids,
Sale Price, per yard..... $3.35

ARMSTRONG'S LINOLEUM RUGS
7½x9, Regular $14.75 value, at..... $12.90
7½x10½, Regular $14.00 value, at..... $11.95

20% Reduction
On our complete line of printed linoleums.

Exceptional Values in Remnants. Bring in the size of your room.

Sale Prices on Rugs

9x12 Good Quality Axminsters, Regular $56.00 values at..... $48.00
9x12 Axminsters, Regular $45.00 values, at..... $31.00
A Large Line to Select From
8.3x10.6 Tapestry Brussels, Regular $37.50 Values, at.... $29.25
Many Others All at Substantial Reductions
36x63 Axminsters, Regular $9.00 Values, at..... $6.20
36x72 Axminsters, Regular $13.00 Values, at..... $9.30

Household Dept. Offers Large Savings

Decorated Dinnerware, Semi-Porcelain
52-piece sets, $29.50 value at $19.50
52-piece sets, $21.00 value at $15.50
40 and 42-piece sets, $15.00 values at $8.25
Large Size Cut Glass Baskets, Reg. $2.00 Values, at..... $1.49
Broken Lot of Plain White and White With Gold Band Dishes
4-inch Plates ..... 8¢
6-inch Plates ..... 10¢
4-inch Fruits ..... 6¢
Cups and Saucers ..... 15¢
Coupe Soups ..... 18¢

All Lamps and Shades, 1-5 Off
A wide variety to choose from

Richmond Furniture Co.
523 Macdonald Avenue